

SECRET 201-955296

Closed

File in next

volume.

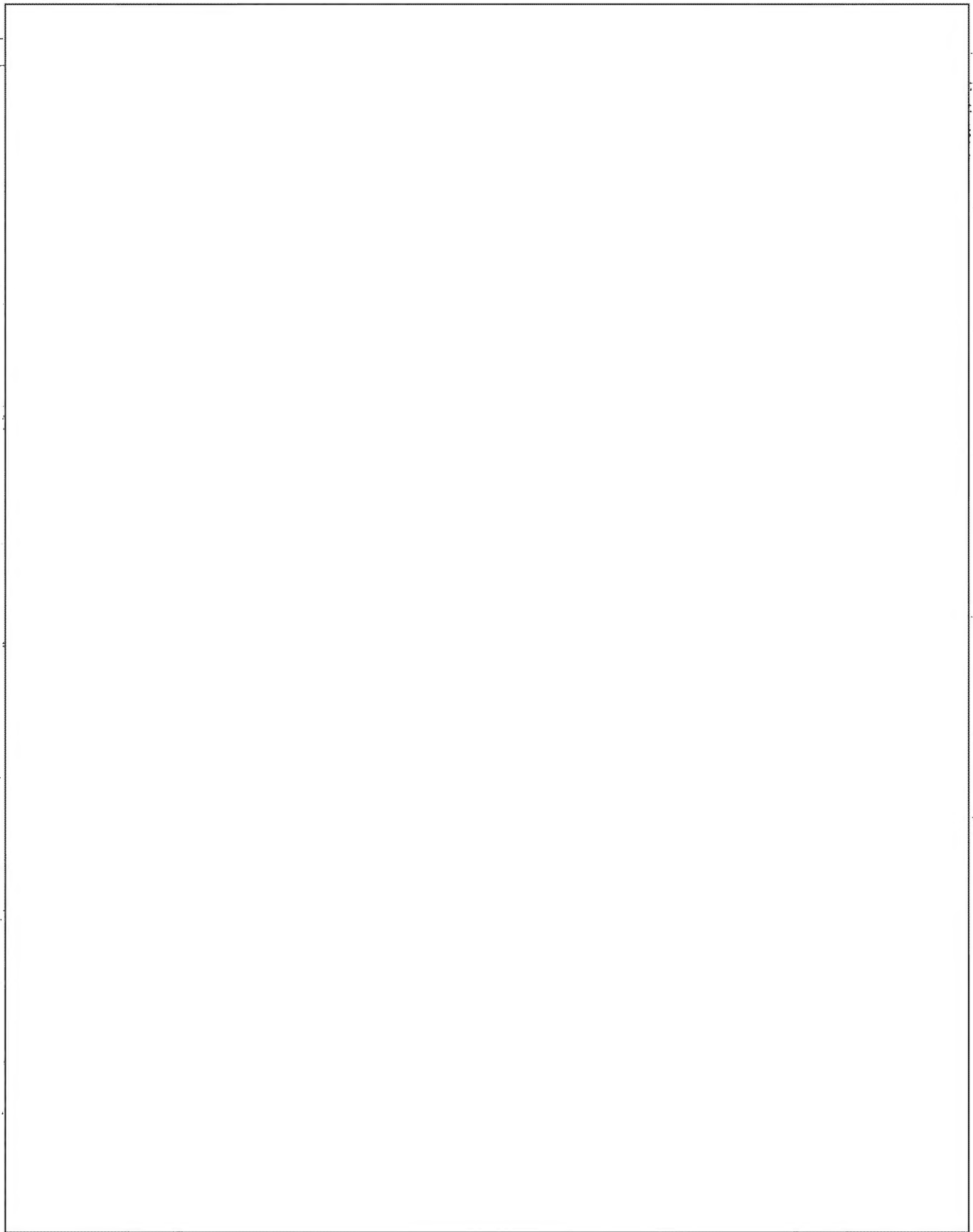

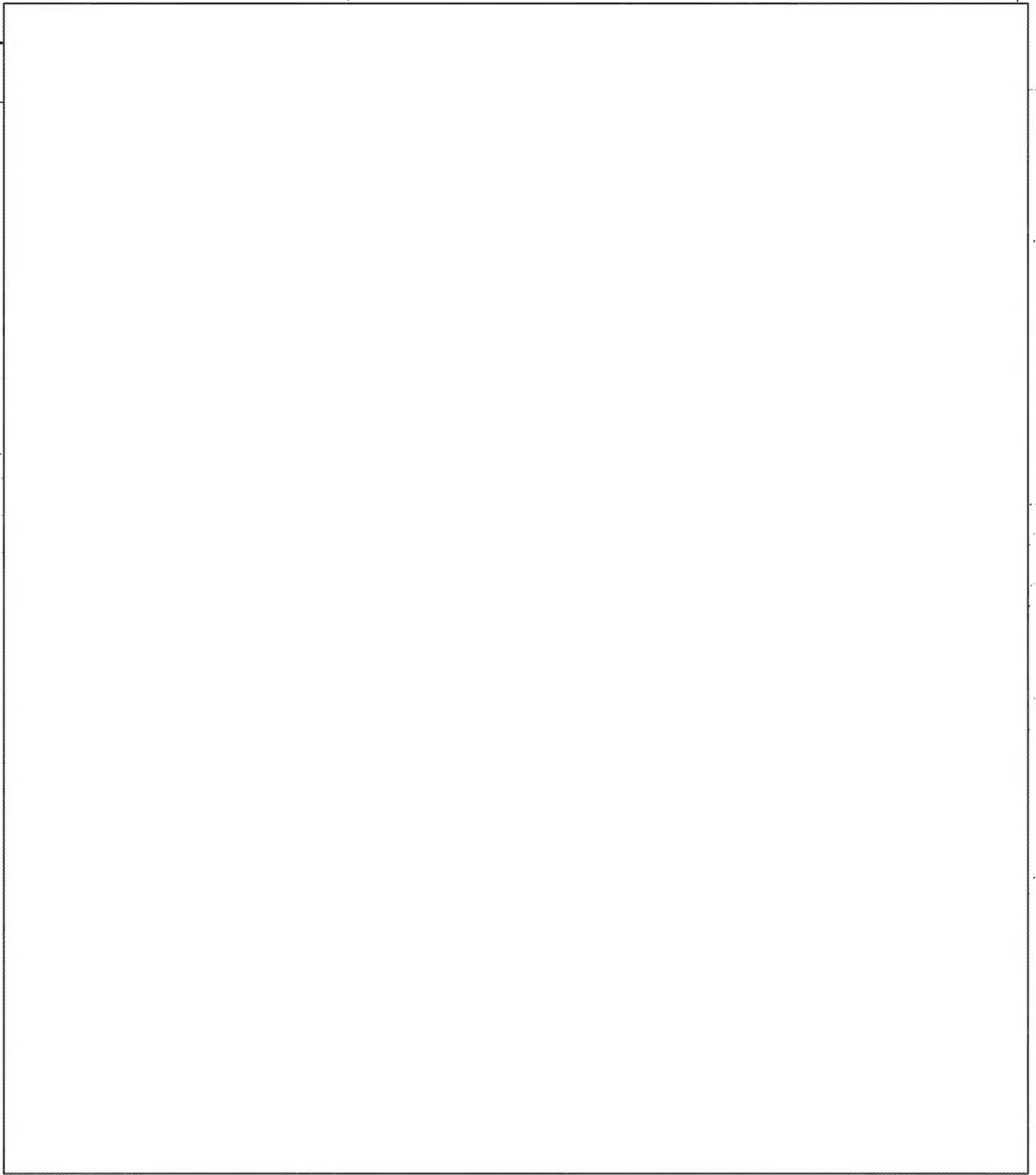

The lower half of the page contains faint, illegible text and markings, possibly bleed-through from the reverse side of the paper. There are several horizontal lines near the bottom edge, suggesting a footer or a table structure. The text is too light to be transcribed accurately.

SECRET		CLASSIFICATION SECTION	
Chief, Eastern Hemisphere Division		CLASSIFIED BY: [redacted]	
Chief, Europe Division		DECLASSIFIED BY: [redacted]	
Chief of Station, WH/Miami		DATE OF DECLASSIFICATION: [redacted]	
Chief of Station [redacted]		EXEMPTION CODE: [redacted]	
SUBJECT: TYPIC/QUIROGA/Unidentified Cuban [redacted]			
ACTION REQUIRED: [redacted]			
<p>[redacted]</p> <p>[redacted] on 23 September [redacted] told AMAUTO-1 that there was an unidentified Cuban [redacted] who is preparing a study on [redacted] firms trading with Cuba. AMAUTO-1 immediately suspected that this Cuban was an agent of RYROCK and suggested that [redacted] get to know this person</p> <p>[redacted]</p>			
 Howard R. SACODER			
Distribution: 2 - C/WH 2 - C/EUR [redacted] 2 - COS/WH, MIAMI			
OS 6879			
FILE: AMAUTO-1			
CROSS REFERENCE TO:	DISPATCH SYMBOL AND NUMBER:	DATE:	
	OSMA-25535	2 October 1969	
	CLASSIFICATION:	MESSAGE NUMBER:	
	SECRET		

CABLE SECRETARIAT DISSEMINATION

CLASSIFIED MESSAGE TOTAL COPIES 25

ROUTING AND/OR INITIALS SEEN BY

PERSON/UNIT NOTIFIED

SECRET (When Filled In)

GROUP 1	1	5
GROUP 2	2	6
GROUP 3	3	7
GROUP 4	4	8

ADVANCE COPY ISSUED BLOTTED

REPRODUCTION OF THIS COPY PROHIBITED

INDEX: YES NO

BY: _____ AT: _____

CLASSIFY TO CS FILE NO. _____

CLASSIFY TO CS FILE NO. _____

DISSEM BY 7 PER _____

FILE NO RETURN TO _____ BRANCH _____

ACTION UNIT WH8 FILE, VR

ACTION NO 782 CIA/AA F12

effort EMB6 CI copies cipher

26 SEP 69 IN 53062

SECRET 261334Z SEP 69 CITE [redacted] 9655

DIRECTOR INFO WH/MIAMI

TYPIC AMAUTO

REF: DIRECTOR 48647

1. AMAUTO-1 RETURNED [redacted] FROM HOME LEAVE ON 18 SEPTEMBER. WIFE AND FAMILY ARRIVED [redacted] 17 SEPTEMBER. QUTIMID REPORTED AMAUTOS PLAN REMAIN [redacted] FOR AT LEAST ANOTHER YEAR AND POSSIBLY TWO. WIFE PREGNANT WITH SIXTH CHILD.

2. STATION WILL SUBMIT OUR VIEWS ON AMAUTO-1 AFTER REVIEW YOUR DISPATCH.

3. FILE 201-735296.

SECRET

mw

AM	JR
AB	V
AS	
AT	
AW	
AX	
AY	
AZ	
CA	WH

CS COPY SECRET

201-735296

26 Sep 69

DEPARTMENT OF STATE DOCUMENT
DATE: 26 SEPTEMBER 1969
CLASSIFICATION: CONFIDENTIAL
SUBJECT: NONE GIVEN
FILE NUMBER: TELEGRAM # 67091

REF ID: [redacted]
INSTR: WH/COG/OPS
NR: 1819
DATE: 23 SEPTEMBER 1969

REF ID: [redacted]
TOTAL COPIES: 26

SECRET

ROUTING AND/OR INITIALS - SEEN BY:	
1	5
2	6
3	7
4	8

CABLE SECRETARIAT DISSEMINATION: INDEX NO INDEX RETURN TO _____ STATION FILE BID
BY: 30 PER _____ # _____ FILE IN CS FILE NO. _____

CLASS: WHB FILE: VR. RIAN EURG DAP ADOP CSDO FZ CI CILOPS

(classification)
SECRET

(date and time filed)
24-19 05z SEP 69

(ref) (ref ID)
40347

CITE DIRECTOR

TO: [redacted] INFO: WH/MIAMI

TYPIC AMAUTO

- REFS: A. OSMIA-24926
B. [redacted] 9234 (IN 19794)
C. [redacted] 9263 (IN 22677)

1. HQS STILL INTERESTED AMAUTO-1 AS POTENTIAL RECRUITMENT TARGET. INTERESTED PARTICULARLY HIS PRESENT STATUS. ACCORDING QUTIMID REPORT MARCH 69 (REF A) SUBJECT INTENDED DEPART [redacted] PCS AUG 69. REF B REPORTED SUBJECT HAD DEPARTED [redacted] 4 AUG BUT NO HQS INFO HIS DEPARTURE PCS. LATEST INFO (REF C) REPORTED SUBJECT ON HOME LEAVE, THEREFORE ASSUME HE WILL RETURN [redacted] SOON.

2. [redacted] PREPARING DISPATCH CONCERNING OUR RENEWED INTEREST AMAUTO-1, ASSUMING HE INTENDS RETURN [redacted] TO CONTINUE ASSIGNMENT. [redacted] MEANWHILE, [redacted] WOULD APPRECIATE STATION VIEWS, RE-NEW APPROACH TO SUBJECT; ALSO

AN JB
AB X
IW
F8
BX
DE
[initials]
[initials]

(CONTINUED)

CS COPY

201-735296

24 Sep 69

RELEASING OFFICER

COORDINATING OFFICERS

SECRET

GROUP 1
Excluded from automatic
downgrading and
declassification

AUTHENTICATING OFFICER

REPRODUCTION BY OTHER THAN THE ISSUING OFFICE IS PROHIBITED.

COPY NO.

MESSAGE FORM
TOTAL COPIES

ADDITIONAL AND/OR INITIALS - SEEN BY	
5	
6	
7	
8	

NO:
NITE:
YI:
ATE:

SECRET

OCT 1 3 17 PM '69

ABLE SECRETARIAT DISSEMINATED INDEX NO INDEX RETURN TO _____ BRANCH FILE RID
 RID/EDI FILE IN CS FILE NO. _____

ONP: FILE VA

(classification)
SECRET

(date and time filed)

(airtel)
(reference number)

CITE DIRECTOR

7 40647 7

PAGE TWO

POTENTIAL STATION ASSETS WHICH WE COULD USE AS AVENUE FOR APPROACH AMAUTO-1.

3. WISH EXPRESS OUR APPRECIATION TO STATION AND QUSEQUINS FOR PAST INITIATIVE AND GOOD REPORTING RE AMAUTO CASE.

4. FILE: 201-735296.

END OF MESSAGE

C/WH/CCG

E/IB

C/E/FI/CI

RELEASING OFFICER

COORDINATING OFFICERS

SECRET

Paul E. Broe
WILLIAM V. BROE
C/WHD

AUTHENTICATING OFFICER

COPY NO.

REPRODUCTION BY OTHER THAN THE ISSUING OFFICE IS PROHIBITED.

NEED TO DO A DISPATCH TO DETERMINE WHETHER OUR REPLY REVEALED INTEREST IN ANVTC-1
AS A POTENTIAL RECRUITMENT TARGET.

3 ITEMS OF INTEREST - VULNERABILITIES:

1. HIS DESIRE FOR EXPENSIVE ITEMS AND GOOD LIVING (MONEY)
2. MEDICAL PROBLEM - POSSIBLE SEVERE, PERMANENT INJURY THAT
WOULD CAUSE HIM TO LIMP.
3. HIS DESIRE TO WORK IN INDUSTRY -

CABLE SECRETARIAT DISSEMINATION CLASSIFIED MESSAGE TOTAL COPIES 24

PERSON/UNIT NOTIFIED

ADVANCE COPY ISSUED BLOTTED

BY: _____ AT: _____ 3

DISSEM BY 7 PER _____

ACTION UNIT WH 8 FILE, VR

ACTION NO. 782

SECRET (When Filled In) GROUP 1 EXCLUDED FROM AUTOMATIC DOWNGRADING AND DECLASSIFICATION

1	5
2	6
3	7
4	8

REPRODUCTION OF THIS COPY PROHIBITED

INDEX YES NO

CLASSIFY TO CS FILE NO. _____

R-REF TO CS FILE NO. _____

FILE NO RETURN TO _____ BRANCH _____

ROUTING AND/OR INITIALS SEEN BY

CI C/OPS C/102

26 SEP 69 IN 53062

SECRET 261334Z SEP 69 CITE [] 9655

DIRECTOR INFO WH/MIAMI

TYPIC AMAUTO

REF: DIRECTOR 40647

1. AMAUTO-1 RETURNED [] FROM HOME LEAVE ON 18 SEPTEMBER. WIFE AND FAMILY ARRIVED [] 17 SEPTEMBER. QUTIMID REPORTED AMAUTOS PLAN REMAIN [] FOR AT LEAST ANOTHER YEAR AND POSSIBLY TWO. WIFE PREGNANT WITH SIXTH CHILD.
2. STATION WILL SUBMIT OUR VIEWS ON AMAUTO-1 AFTER REVIEW YOUR DISPATCH.
3. FILE 201-735296.

SECRET

SECRET



REC'D O CBEC O.C. 1/1/74

SECRET

CABLE SECRETARIAT DISSEMINATION FORM 10-62 CLASSIFIED MESSAGE TOTAL COPIES FORM 10-62 ROUTING AND/OR INITIALS-SEEK BY

ADVANCE COPY <input type="checkbox"/> ISSUED <input type="checkbox"/> SLOTTED BY: _____ AT: _____ DESPATCH BY: <u>7</u> PER: _____ ACTION UNIT: <u>WH 8</u> <small>1</small> <u>FILE, VR</u> <small>0</small> ACTION NO. <u>372</u>	SECRET <small>(When Filled In)</small>		1	5
	REPRODUCTION OF THIS COPY PROHIBITED		2	6
	INDEX: <input type="checkbox"/> YES <input type="checkbox"/> NO		3	7
	CLASSIFY TO CS FILE NO. _____ CLASSIFY TO CS FILE NO. _____		4	8

FILE NO RETURN TO _____ BRANCH _____
Rajan EUR 6 CI CI/005 F12

SECRET 231446Z SEP 69 CITE 9624

DIRECTOR INFO WH/MIAM;

23 SEP 69 IN 50289

TYPIC WATCHLIST

1. AND

 ARRIVED 18 SEPT

2. FILE: 65-120-20

SECRET

0111

SECRET

SECRET
(When Filled In)

DOCUMENT TRANSFER AND CROSS REFERENCE

SUBJECT OF DOCUMENT		DOCUMENT IDENTIFICATION			
		2. RI FILE NO.			
		3. DISPATCH OR SOURCE DOC. SYMBOL NO.		4. DATE	
		7. SOURCE CRYPTONYM		8. DATE OF INFO.	
5. ANALYST	6. DATE PROCESSED	10. DISSEMINATED IN		11. DATE	
DOCUMENT DISPOSITION					
12. CROSS REFERRED TO THIS FILE			13. TRANSFERRED TO RI FILE NO:		
PERTINENT INFORMATION					
14.					
<div data-bbox="472 697 1256 1059" style="border: 1px solid black; width: 467px; height: 170px; margin: 0 auto;"></div> <p>R 6909181350</p> <p>FILE IN 201-<u>735296</u></p>					
15. FILE THIS FORM IN FILE NO.					

CABLE SECRETARIAT DISSEMINATION CLASSIFIED MESSAGE TOTAL COPIES 7 0

PERSONS NOTIFIED U

ADVANCE COPY ISSUED SLOTTED

BY: _____ AT: _____

DISSEM BY: 7 PLAN _____

ACTION UNIT: WHS FILE, VR Rajan EIR 6 F12 copies

ACTION NO. 664

SECRET (When Filled In)

REPRODUCTION OF THIS COPY PROHIBITED

INDEX: YES NO

CLASSIFY TO CS FILE NO. _____

REF TO CS FILE NO. _____

FILE IN RETURN TO _____ BRANCH _____

1	5
2	6
3	7
4	8

NOTES AND/OR INITIALS SEEN BY

SECRET 131239Z AUG 69 CITE [] 9263 []

DIRECTOR INFO WH/MIAMI

TYPIC

22677
13 AUG 69 IN 22877
dl

1. REQUEST TRACES INCLUDING AMOT ON []

[] SUBJ

CURRENTLY ACTING [] WHILE []

[] ON HOME LEAVE.

2. FILE 201-733544.

SECRET

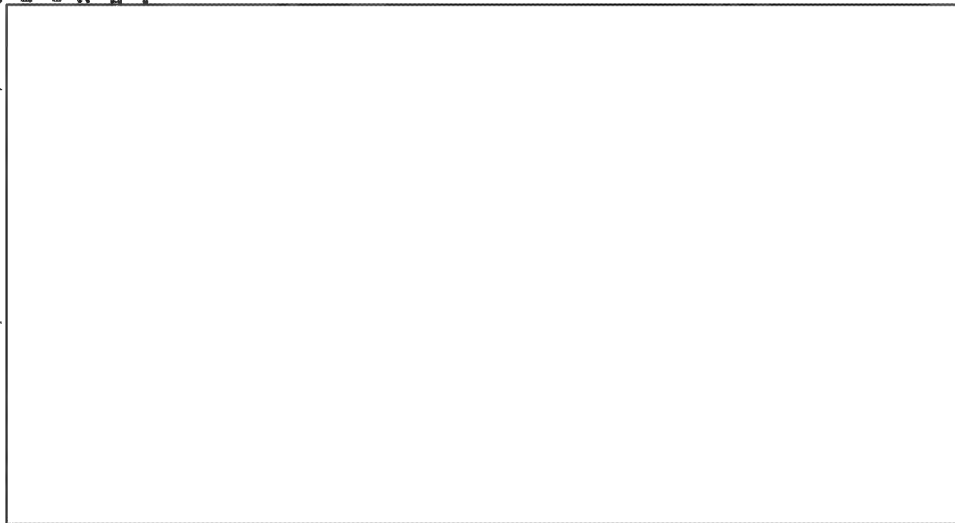

02629

SECRET

CABLE SECRETARIAT DISSEMINATION

CLASSIFIED MESSAGE

TOTAL COPIES

3

ROUTING AND/OR INITIALS SEEN BY

PERMANENT NUMBER

SECRET

GROUP 1

(When Filled In)

EXCLUDED FROM AUTOMATIC
DOWNGRADING AND
DECLASSIFICATION

1	5
2	6
3	7
4	8

ADVANCE COPY ISSUED PLOTTED

REPRODUCTION OF THIS COPY PROHIBITED

INDEX: YES NO

CLASSIFY TO CS FILE NO. _____

REF TO CS FILE NO. _____

DISSEM BY _____ PER _____

FILE NO RETURN TO _____ BRANCH _____

ACTION UNIT

IN
FO

FILE, IR

EURS, R/PA, F12, C/IC2, C/LOPS

ACTION NO.

103

SECRET 182055Z AUG 69 CITE WH/MIAMI 4945

18 AUG 69 IN: 25849

DIRECTOR [redacted]

TYPIC

REF: [redacted] 9263 (14 22677)

E mmy

1. [redacted] (201-733544) ARRIVED

IN AUGUST

63 [redacted] 10169, 20 AUGUST 63, AND [redacted] 5834, 24 AUGUST 63).

RETURNED [redacted] IN AUGUST 64 (MACHINE TRAVEL

LISTING). ATTENDED WORLD CONFERENCE ON AGRARIAN REFORM

[redacted]

2. NO ADDITIONAL AMOT TRACES. DIRECTOR: ABOVE DOCUMENTS WHICH NOT AVAILABLE STATION FILES MAY CONTAIN ADDITIONAL INFO ON SUBJECT.

3. FILE: 201-733544.

SECRET

SECRET

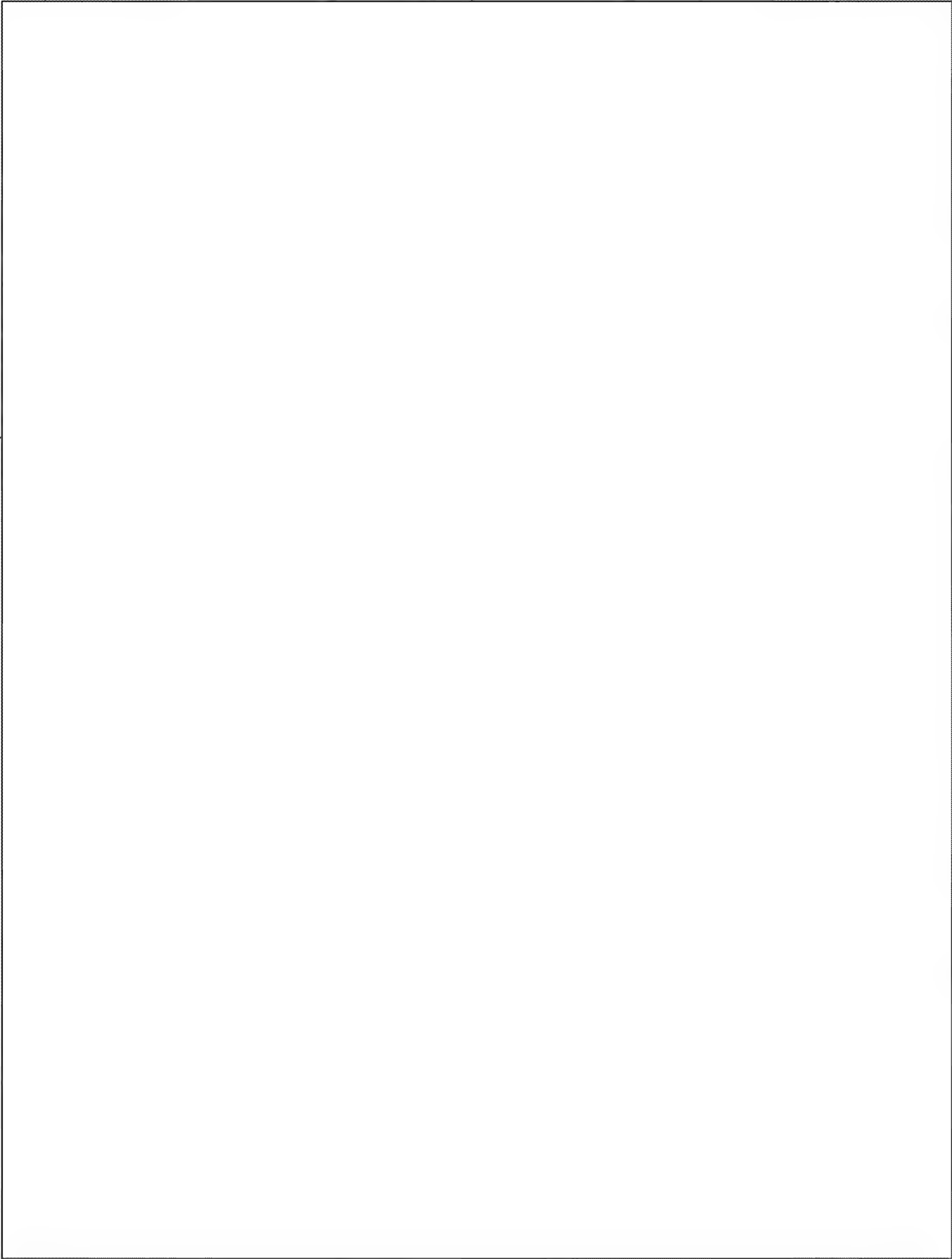

CABLE SECRETARIAT DISSEMINATION
PERSON/UNIT NOTIFIED

CLASSIFIED MESSAGE

TOTAL COPIES

PRINTING AND/OR INITIALS - SEEN BY

SECRET
(When Filled In)

GROUP 1
EXCLUDED FROM AUTOMATIC
DOWNGRADING AND
DECLASSIFICATION

1	6
2	7
3	8
4	9
5	10

REPRODUCTION OF THIS COPY PROHIBITED

INDEX: YES NO

CLASSIFY TO FILE NO. _____

R-REF TO FILE NO. _____

FILE RID RET TO _____

BRANCH

DESTROY SIG. _____

ADVANCE COPY ISSUED SLOTTED

BY: _____ AT: _____

DISSEM BY: 30 PER _____

ACTION

RID COPY

INFO.

FILE NO. R/171 EURG FZ CI clips clip

WH8

805

DDP ADDP CSDD

SECRET 101630Z JUL 69 CITE [] 8970 []

69 01275

DIRECTOR INFO ROME

TYPIC AMBGEWN AMCAGEHTAOIMJD

1. AMCAGE-1 ADVISED AMAUTO-1 6 JULY HE

PLANNED GO [] 7 JULY. DURING BRIEF

TO SAPOVER AT [] AIRPORT INTENDED TO MEET

[] COMPANY WHOM WILL

ACCOMPANY [] WISHED TO INTRODUCE

AMAUTO-1 TO THIS MAN.

2. FILE 201-759701.

SECRET

SECRET

File:
AMAUTO-1

SPAIN

ORIG: EMMY PRYOR:ak
UNIT: WH/COG OPS
EXT: 7144 R. 1819
DATE: 10 JULY 1969

MESSAGE FORM
TOTAL COPIES
SECRET

ROUTING AND INITIALS - SEE PD	
1	
2	
3	
4	

CABLE SECRETARIAT DISSEMINATION
BY 2 PER 8
 INDEX NO INDEX RETURN TO BRANCH FILE RND
 FILE IN CB FILE NO.

CONF: SWH 8 FILE: VR, ADP, ADP, CLEVER, C/CI, C/FLA
(classification) (date and time filed) (title) (reference number) (p/cb)

SECRET

11 15 4:25 69

CITE DIRECTOR 19797

TO INFO: WH/MIAMI

RYBAT TYPIC AMROSE AMBEDEW

- REFS: A. OSMA 25059, 21 APRIL 1969
- B. DIRECTOR 16159
- C. 8882 (IN 92987)

1. PHOTOS FORWARDED WITH REF A SHOWN TO AMBEDEW-1 WHO IDENTIFIED FOLLOWING, NUMBERED PER REF

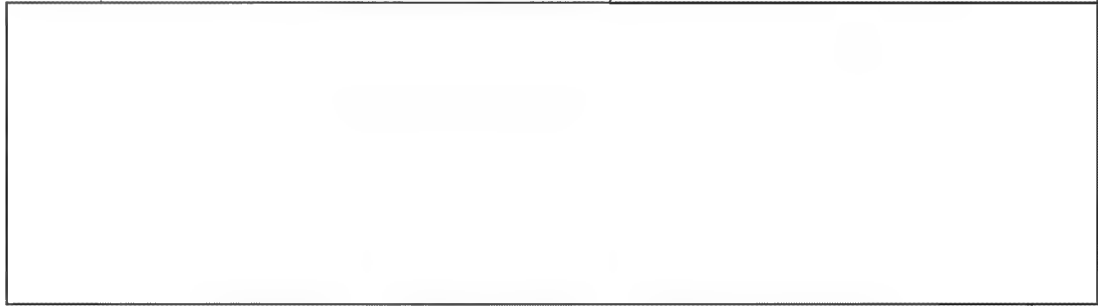

2. ALTHOUGH A-1 THOUGHT PHOTO NO. 2 LOOKED VERY FAMILIAR, HE UNABLE IDENTIFY. DID NOT RECOGNIZE ANY OF REMAINDER PHOTOS.

3. BASED ON FACT PHOTOS SUBMITTED WITH REF A REPRESENT SMALL PERCENTAGE NUMBER

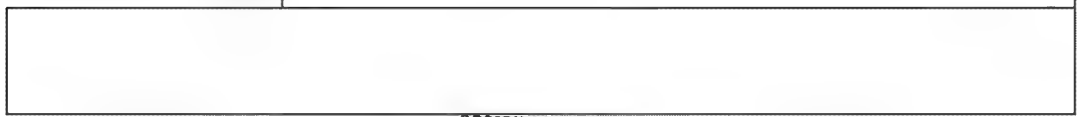

6
4
3
2
1

RELEASING OFFICER

COORDINATING OFFICERS
SECRET

GROUP 1
Excluded from automatic
downgrading and
declassification

AUTHENTICATING OFFICER

REPRODUCTION BY OTHER THAN THE ISSUING OFFICE IS PROHIBITED.

COPY NO.

MESSAGE FORM
TOTAL COPIES:

SECRET

ROUTING AND/OR INITIALS		BY
1		5
2		6
3		7
4		8

ORIG:
UNIT:
EXT:
DATE:

CABLE SECRETARIAT DISSEMINATION

INDEX NO INDEX RETURN TO _____ BRANCH FILE RID

BY _____ PER _____ S _____ FILE IN CS FILE NO. _____

CONF: I
N
F
O FILE, VR.

(classification)

(date and time filed)

(office)

(preference number)

SECRET

CITE DIRECTOR

TO **PAGE TWO**

79794

[Redacted]

4. NO INDEX. FILE 19-6-139/4.

END OF MESSAGE

5
4
3
2
1

[Redacted]

C/WH/COG

[Redacted]

[Redacted]

C/E/FI/CI

E/IB

[Redacted]

WILLIAM V. BROE
for C/WHD

RELEASING OFFICER

COORDINATING OFFICERS

SECRET

GROUP 1
Excluded from automatic
downgrading and
declassification

AUTHENTICATING OFFICER

REPRODUCTION BY OTHER THAN THE ISSUING OFFICE IS PROHIBITED.

COPY NO.

DOCUMENT TRANSFER AND CROSS REFERENCE

SUBJECT OF DOCUMENT		DOCUMENT IDENTIFICATION			
		2. RI FILE NO.			
		3. DISPATCH OR SOURCE DOC. SYMBOL NO.			6. DATE
		7. SOURCE CRYPTONYM	8. DATE OF INFO.	9. EVALUATION	
5. ANALYST	8. DATE PROCESSED	10. DISSEMINATED IN		11. DATE	
DOCUMENT DISPOSITION					
12. CROSS REFERRED TO THIS FILE		13. TRANSFERRED TO RI FILE NO.			
PERTINENT INFORMATION					
14.					
<div data-bbox="426 772 1257 1087" style="border: 1px solid black; width: 500px; height: 150px; margin: 0 auto;"></div>					
WAS 201-353964					
R 6906130632					
FILE IN 201- <u>735296</u>					
15. FILE THIS FORM IN FILE NO.		➔			

CABLE SECRETARIAT DISSEMINATION PERSONNEL NOTIFIED CLASSIFIED MESSAGE TOTAL COPIES (19) DURING AND/OR INITIALS SEEN BY

SECRET (When Filled In) GROUP 1
 REPRODUCTION OF THIS COPY PROHIBITED

ADVANCE COPY ISSUED SLOTTED

BY: 0 AT: 1300 Z

DISSEM BY: 3 PER: 0

ACTION: slwH8 RID COPY

INDEX YES NO

CLASSIFY TO FILE NO: _____

REF TO FILE NO: _____

FILE NO RET. TO _____ BRANCH DESTROY SIG _____

INFO FILE NO: clwH8 clwH8 clwH8 clwH8

701

2	6
3	7
4	8
5	9
	10

PRIORITY

SECRET 101203Z MAY 69 CITE [] 8368
 IMMEDIATE DIRECTOR INFO PRIORITY WH/MIAMI 10 MAY 69 IN 55419
 RYBAT TYPIC AMMEDIA QUTIMID AMAGONIZE
 REF: DIRECTOR 00167

1. ALL QUTIMID INFO CHECKED THRU EARLY MORNING HOURS 19 MAY. LATE EVE CALL TO HOTEL BY AMAGONIZE-1 REPORTED AMMEDIA-1 NOT YET ARRIVED [] AMAGONIZE-1 INDICATED IN CONVERSATION WITH AMAUTO-1 WIFE THAT HAD CALLED AMMEDIA-1 [] EITHER 6TH OR 7TH AND THEY REPORTED HE HAD LEFT [] CONVERSATIONS BETWEEN AMAGONIZE-1 AND AMAUTO-1 WIFE SHOW BEWILDERMENT AND CONCERN NON ARRIVAL AMMEDIA-1. CONVERSATION LATE EVE 8 MAY AMAUTO-1 WIFE ASKED "JOKINGLY" IF HE MIGHT NOT HAVE DEPECTED.
2. AMAUTO-1 HAS STARTED AFFAIR WITH AMAGONIZE-1 LAST TWO NIGHTS. NIGHT 8TH SUPPOSEDLY WORKING LATE BUT TOGETHER. AT 0100 HRS 10TH AMAUTO-1 WENT TO APT AMAGONIZE-1 AFTER OFFICIAL FUNTION. BEING UNUSUALLY NICE TO EACH OTHER ON PHONE LAST COUPLE DAYS.
3. AMAGONIZE-1 NOW WORRIED AMMEDIA-1 MIGHT BE SECRETLY [] WATCHING HER MOVEMENTS. CLAIMS ON PREVIOUS OCCASION [] OBSERVED HER MOVEMENTS FOR FOUR DAYS BEFORE CONTACTING HER.
4. UNABLE MAKE OTHER CONFIRMATION ARRIVAL AMMEDIA-1

SECRET File: AMAUTO-1

CABLE SECRETARIAT DISSEMINATION PERSON UNIDENTIFIED	CLASSIFIED MESSAGE	TOTAL COPIES	ROUTING AND/OR INITIALS - SEEN BY	
ADVANCE COPY <input type="checkbox"/> ISSUED <input type="checkbox"/> SLOTTED BY _____ AT _____ Z DISSEM BY _____ PER _____ ACTION <input type="checkbox"/> RID COPY	SECRET <small>(When Filled In)</small> REPRODUCTION OF THIS COPY PROHIBITED	<small>GROUP</small> 1 2 3 4 5	1	6
			2	7
			3	8
			4	9
			5	10
INDEX <input type="checkbox"/> YES <input type="checkbox"/> NO CLASSIFY TO FILE NO _____ A-REF TO FILE NO _____ FILE RD <input type="checkbox"/> REF. TO _____ BRANCH <input type="checkbox"/> DESTROY <input type="checkbox"/> SIG		INFO. FILE. NR.		

PAGE 2 3368 S E C R E T

WITHOUT DIRECT QUESTION TO GUSEQUINS WHICH BELIEVE NOT ADVISABLE. WILL KEEP YOU INFORMED NEW DEVELOPMENTS.

5. FILE: 201-353964

S E C R E T

SECRET

TO: [] FROM: []
SUBJECT: []

SECRET

PRIORITY []

00 20 502 11/18/69
INFO: WH/MIAM

CITY DIRECTOR 00167

REBAT TYPIC AMBROGN AMEDIA

REF: [] 8337 (IN 53617)

1. WILL SEND AMBROGN/1 (IDEN) ON FIRST AVAILABLE FLIGHT UPON CONFIRMATION AMEDIA/1 [] VISIT []
2. FILE 201-353964.

END OF MESSAGE

[]

C/E/PI/CI /

C/WH/COS

[]

E/IR

[]

WILLIAM V. BROCK
C/WHID

ISSUING OFFICER

COORDINATING OFFICER

SECRET

GROUP 1
Excluded from automatic
downgrading and
declassification

ADMINISTRATING OFFICER

REPRODUCTION BY OTHER THAN THE ISSUING OFFICE IS PROHIBITED.

COPY NO.

SECRET
Date and time filed
00167
CHIEF DIRECTOR

SECRET

00167

PRIORITY [] INFO: WH/BIAD

RYBAT TYPIC AMBROWN AMBEDIA

REF: DIRECTOR 00167

1. IDEN IS []
[]

PRESENT; FRIEND AND BENEFACTOR []

SINCE MID-FORTIES WHEN BOTH WORKED FOR HIM []

[] RECENTLY ASSURED [] THAT THEIR

FRIENDSHIP REMAINS AS WARM AS EVER. DESCRIPTION: APPARENT AGE 55;

FIVE FEET TEN INCHES, 200 LBS; GREY HAIR, STRAIGHT, FULL; BROWN EYES;

NATURALIZED US CITIZEN. []

[]

2. 201-353964.

END OF MESSAGE

CABLE SEC: Pls ref attached cable.

[]

/WH/COG

C/E/PI/CI

E/IB

[]

WILLIAM V. BROE
C/WRD

RELEASING OFFICER

[]

COORDINATING OFFICER

GROUP 1
Excluded from automatic
downgrading and
declassification

AUTHENTICATING
OFFICER

REPRODUCTION BY OTHER THAN THE ISSUING OFFICE IS PROHIBITED.

FORM NO.

SECRET
(When Filled In)

1	6
2	7
3	8
4	9
5	10

ADVANCE COPY ISSUED SLOTTED

BY D AT 2025 Z

CLASSIFY TO FILE NO _____

PRECEDENCE

REPRODUCTION OF THIS COPY PROHIBITED

INDEX: YES NO

BRANCH DESTROY SIG

FILE NO REF TO _____

ACTION: C/WAS RID COPY

FILE VS. C/EURS, C/SBS, C/ELSD, ADDP, DDP, C/CI

559 C/F12

SECRET 301835Z APR 69 CITE [] 0275 (REPORT ACTING)
 PRIORITY DIRECTOR INFO WH/MIAMI
 30 APR 69 IN 48023

RYBAT TYPIC REDCOAT AMAGONIZE

1. SINCE 24 APRIL QUTIMID HAS REPORTED MORE THAN SEVEN HOURS OF REVEALING CONVERSATIONS BETWEEN AMAGONIZE-1 AND WIFE AMAUTO-1 ON SUDDEN RECALL OF FORMER. CONVERSATIONS TOTALLY INDISCREET AND EXPOSE EXTRAORDINARY AMOUNT INFO ON SUPPOSED REASONS FOR RECALL AND ITS APPARENT CONNECTION WITH AMBDEW-1 AFFAIR. CANNOT EMPHASIZE ENOUGH THE BITTERNESS VOICED BY AMAGONIZE-1 OVER URGENT RECALL. [] INSISTED SHE TAKE FIRST FLIGHT PBRUMEN WHICH SCHEDULED 5 MAY, ALTHOUGH AMAUTO-1 HAD CABLED [] FOR EXTENSION DEPARTURE DATE TO 13 MAY.

2. FOLLOWING ARE THEIR SUPPOSITIONS REVEALED BY QUTIMID FOR SUDDEN RECALL:

A. AS FREQUENTLY REPORTED AMAGONIZE-1 HAS VOICED DISPLEASURE WITH WORKING CONDITIONS [] AND [] ACCORDING QUTIMID IS MORE FRICTION BETWEEN AMAUTO-1 AND AMAGONIZE-1. SHE NOTED BEFORE MOST COMPLAINTS VOICED TO WIFE AMAUTO WHO CERTAINLY KEEPING HER HUSBAND INFORMED.

SECRET

ASSIGNMENT NOTIFIED

SECRET
(When Filled In)

GROUP
EXCLUDED FROM AUTOMATIC
DOWNGRADING AND
DECLASSIFICATION

1	6
2	7
3	8
4	9
5	10

REPRODUCTION OF THIS COPY PROHIBITED

ADVANCE COPY ISSUED SLOTTED

INDEX YES NO

BY _____ AT _____ Z

CLASSIFY TO FILE NO. _____

DIVISION BY _____ PER _____

X-REF TO FILE NO. _____

BRANCH

DESTROY SIG.

ACTION

RID COPY

INFO
FILE VR.

PAGE 2 [] 8075 S E C R E T

IN ADDITION, AMAGONIZE-1 NEVER HAD GOOD RELATIONSHIP WITH AMADRIST-1, WHO NOW IN DEBREMEN, AND HE PROBABLY WAS TOLD [] ABOUT AMAGONIZE-1 BEHAVIOR.

B. WISE AMAUTO-1 SUGGESTED THAT RECALL PROBABLY STEMS FROM GENERAL PRECAUTION TO PREVENT FUTURE AMBEDEM-1 TYPE DEFECTIONS. THESE CONVERSATIONS LEAVE NO DOUBT THAT AMBEDEM-1 AFFAIR HAS CAUSED WIDESPREAD AND DEEP CONCERN [] AMAGONIZE-1 COMMENTED SHE SURE [] THINKS THAT VULNERABILITIES WHICH CAUSED AMBEDEM-1 DEFECTION ARE ALSO PRESENT IN HER CASE. NOTE NO MENTION NAME AMBEDEM-1 BUT MANY REFS TO DEFECT^PION, "SERIOUS HAPPENING^{PE} [] DESERTION, ETC.

C. AMAGONIZE-1 SUSPECTS [] ALSO CONSIDERS ^{HER} [] A RECRUITMENT TARGET BECAUSE OF UNEXPECTED INVITATIONS BY AMAGONIZE-2 AND QUAXE-1 (AND POSSIBLY CONTACT WITH QUAGESS-1). SHE INFORMED AMADISU-1 OF THESE CONTACTS BECAUSE IT WAS HIS BUSINESS TO KNOW. (DURING A BUSINESS CALL TO PBRUMEN [] RECENTLY QUAXE-1 INVITED AMAGONIZE-1 TO A DRINK SOME DAY. AMAGONIZE-1 OBVIOUSLY BECAME

SECRET

		SECRET (When Filled In)		<small>GROUP</small>		1	6
				<small>EXCLUDED FROM AUTOMATIC DOWNGRADING AND DECLASSIFICATION</small>		2	7
ADVANCE COPY <input type="checkbox"/> ISSUED <input type="checkbox"/> SLOTTED		REPRODUCTION OF THIS COPY PROHIBITED				3	8
BY: _____ AT: _____		INDEX <input checked="" type="checkbox"/> YES <input type="checkbox"/> NO				4	9
DISSEM BY _____ PER _____		CLASSIFY TO FILE NO _____				5	10
ACTION _____		X-REF TO FILE NO _____					
		FILE NO <input type="checkbox"/> SET TO _____		BRANCH <input type="checkbox"/>		DESTROY <input type="checkbox"/> SIG.	
		<input type="checkbox"/> RID COPY		INFO:			
				FILE NR.			

PAGE 3 [] 8275 S E C R E T

SUSPICIOUS. QUAXE-1 MADE INVITATION ON OWN INITIATIVE BUT LATER TOLD CASE OFFICER.)

3. AMAUTO-1 AFRAID AMAGONIZE-1 MIGHT DEFECT AND MADE HER SWEAR SHE WOULD NOT. (AMAUTO-1 PROBABLY ALSO EXPRESSING FEARS OF [] AMAGONIZE-1 CONSIDERED THIS PREPOSTEROUS BECAUSE OF HER COMPLETE LOYALTY [] AND FACT SHE INCAPABLE ABANDONING HER DAUGHTERS. (WE SUSPECT [] NOW QUESTIONING OR RE-THINKING BASIS HER LOYALTY AND THEIR TRUST IN HER. AMAGONIZE-1 HAS SAID THAT CHILDREN WOULD PROBABLY BE BETTER OFF WITHOUT HER THUS CONTRADICTING STATEMENT ABOVE.)

4. IN VIEW SERIOUS SITUATION DESCRIBED ABOVE, OBVIOUSLY PRECIPITATED BY AMBEDEN-1 AFFAIR, REQUEST HQS CONSIDER APPROACH TO AMAGONIZE-1 UNDER FJSTEAL FLAG BEFORE HER DEPARTURE 5 MAY. PITCH COULD ACCOMPLISH FOLLOWING:

A. SHE COULD ACCEPT PITCH AND WORK AGAINST PBRUMEN TARGETS. (THIS CONTRARY TO APPROACH AGREED UPON BY STATION AND HQS, BUT AMAGONIZE-1 FREQUENTLY STATED SHE ALONE AND HAS NO FRIENDS. HER BITTERNESS WITH PBRUMEN TACTICS RE HER RECALL MIGHT BE IMPETUS ENOUGH TO QUICKLY

SECRET

ADVANCE COPY <input type="checkbox"/>		ISSUED <input type="checkbox"/>	SLOTTED <input type="checkbox"/>	SECRET (When Filled In) GROUP 1 EXCLUDED FROM AUTOMATIC DOWNGRADING AND DECLASSIFICATION		1	6
REPRODUCTION OF THIS COPY PROHIBITED				INDEX: <input type="checkbox"/> YES <input type="checkbox"/> NO CLASSIFY TO FILE NO _____ X-REF TO FILE NO _____ FILE RID <input type="checkbox"/> RET. TO _____ INFO: _____ FILE VR _____		2	7
BY _____ AT _____				FILE RID <input type="checkbox"/> RET. TO _____ BRANCH <input type="checkbox"/> DESTROY <input type="checkbox"/> SIG. _____		3	8
DISPATCH BY _____ PER _____				<input type="checkbox"/> RID COPY		4	9
ACTION _____						5	10

PAGE 4 [] 8275 S E C R E T

ACCEPT FRIENDLY OFFER FROM FJSTEAL NATIONAL SINCE SHE WOULD IDENTIFY WITH HIM HER OWN NATIONAL ORIGINS.

B. IF SHE REFUSES PITCH AND RUNS TO SUPERIORS HERE THIS COULD CONFIRM [] HER VULNERABILITIES TO RECRUITMENT AND WOULD PROBABLY RAISE MORE SERIOUS QUESTION OF HOW LONG SHE WAS IN CONTACT WITH FJSTEALER. SHE MAY NOT REVEAL PITCH BECAUSE BY SO DOING SHE WOULD BE CUTTING OWN THROAT AND THIS WOULD MAKE HER SUBJECT TO SEVERE SCRUTINY AND INTERROGATION. ON OTHER HAND IF SHE REVEALS PITCH THIS MIGHT SERVE AMPURPLE OBJECTIVE AND MIGHT ALSO RAISE QUESTION IN PBRUMEN MINDS ON WHETHER AMBEDEN-I RECRUITED BY FJSTEAL OR BY WOLADY. (NO EVIDENCE PBRUMEN'S [] AWARE WOLADY INVOLVEMENT.)

5. FILE: 2FI-299225.

S E C R E T

SECRET

SECRET <small>(When Filled In)</small>		GROUP	
		1	6
ADVANCE COPY <input type="checkbox"/> ISSUED <input type="checkbox"/> SLOTTED <input type="checkbox"/>		REPRODUCTION OF THIS COPY PROHIBITED	
BY _____ AT _____		INDEX: <input type="checkbox"/> YES <input type="checkbox"/> NO	2 3 4 5
DISSEM BY <u>8</u> PER _____		CLASSIFY TO FILE NO _____	7 8 9 10
ACTION <u>C/WH 8</u> <input type="checkbox"/> RID COPY		X-REF TO FILE NO _____	
<u>548</u>		FILE NO <input type="checkbox"/> REF TO _____ BRANCH <input type="checkbox"/> DESTROY <input type="checkbox"/> SIG	
		INFO FILE NO <u>C/R/SD, C/ELK 5, C/EI 2, C/C1</u>	

SECRET 301251Z APR 69 CITE [] 3256

DIRECTOR INFO WH/MIAMI

30 APR 69 IN 47801

RYEAT TYPIC AMAUTO

REF: [] 8156 (, 42197)

1. AMAUTO-2 REPORTED 29 APR THAT COULD NOT RETAIN JOB WITH AMAUTO-1 HOUSEHOLD AND SHE TERMINATING EMPLOYMENT 4 MAY AFTER RETURN AMAUTO-1 AND WIFE [] [] CLAIMS SHE SPOKE WITH WIFE AMAUTO-1 NIGHT 29 APR ABOUT KEEPING JOB BUT WIFE ALREADY DECIDED THAT WANTED YOUNGER PERSON AND HAD ALREADY PLACED ADVERTISEMENT IN LOCAL PAPER. AMAUTO-2 NOW WORKING WITH NEW EMPLOYEE WHOSE LAST NAME NOT YET KNOWN, BUT A-2 WILL TRY OBTAIN. A-2 HAS PROVIDED LAYOUT AMAUTO-1'S OFFICE AT HOME AND DINING AREA.
2. A-2 TOO NERVOUS AND TIMID TO MEET OUR REQUIREMENTS AND NO AMOUNT REASSURANCE COULD MITIGATE FEARS.
3. A-2 WILL BE AVAILAEL TO WIFE AMAUTO-1 FOR PART TIME WORK THUS PREFER POAS NOT BE CANCELLED.
4. FILE: 201-848515.

SECRET

SECRET

AMAUTO-1

ORIG: [redacted]
UNIT: WH/COG/OPS
EXT: 7144/1819
DATE: 23 April 1969

MESSAGE FORM
TOTAL COPIES:

SECRET

ROUTING AND/OR INITIALS - SEEN BY	
1	5
2	6
3	7
4	8

CABLE SECRETARIAT DISSEMINATION INDEX NO INDEX RETURN TO _____ BRANCH FILE RD
BY _____ PER _____ FILE IN CS FILE NO. _____

CGNF: *clwd 2* FILE. VR. *clwd, clor, clwms*

SECRET

CITE DIRECTOR 95667

TO [redacted] INFO: WH/MIAMI 24 10 14z APR 69

RYBAT TYPIC AMAUTO

REF: [redacted] 8156 (IN 42197)

1. POA REQUESTED FOR AMAUTO-5 (201-848517), A-3's HUSBAND. WILL ADVISE.
2. REQUEST AMPLIFICATION PARA 7 REF. RECRUITMENT OF AMAUTO-2 ACCOMPLISHED BY STATION UNILATERALLY, WHICH WE BELIEVE WAS DESIRABLE MEANS. UNLESS OVERRIDING LOCAL CONSIDERATIONS FOR SURFACING PLANS TO QUSEQUIN-37, WOULD ~~POWER~~ ^{Subject} CONTINUED UNILATERAL OPERATION.
3. FILE: 201-848517, 201-848515.

END OF MESSAGE

[redacted]
C/E/PI/CI

D/C/WH/COG [redacted]
E/IB [redacted]

[redacted]
WILLIAM V. BROE
C/WHD

RELEASING OFFICER

COORDINATING OFFICERS
SECRET

GROUP 1
Excluded from automatic
downgrading and
declassification

AUTHENTICATING OFFICER

REPRODUCTION BY OTHER THAN THE ISSUING OFFICE IS PROHIBITED.

COPY NO.

5/11/69

DISPATCH		CLASSIFICATION S E C R E T R Y R A T	PROCESSING ACTION
TO	Chief, Western Hemisphere Division		MARKED FOR INDEXING
INFO	Chief, Europe Division Chief of Station, WH/Miami		NO INDEXING REQUIRED ONLY QUALIFIED DESK (AN-ADG) INDEXING
FROM	Chief of Station [redacted]		RECEIVED
SUBJECT	TYPIC AMROSE AMBEDEW Transmittal of Photographs for AMBEDEW-1 Recognition		
ACTION REQUIRED - REFERENCES			
Reference: DIRECTOR 93245			
<p>1. Attached are 15 photographs of personalities [redacted] who reside in the [redacted] area. The majority are [redacted] officials. We have added appropriate comments alongside the name of those individuals in whom we suspect are intelligence agents or collaborators. Another list will be forwarded as soon as photographs can be obtained.</p> <p>Photo #1 [redacted] Name mentioned by AMBEDEW-1</p> <p>Photo #2 [redacted]</p> <p>Photo #3 [redacted]</p> <p>Photo #4 [redacted]</p> <p>Photo #5 [redacted]</p> <p>Photo #6 [redacted]</p>			
(continued)			
Attachment: H/W Photographs			
Distribution: 2 - C/WHD w/att 2 - C/EUR wo/att 2 - COS/WH/Miami wo/att			
CROSS REFERENCE TO	DISPATCH SYMBOL AND NUMBER	DATE	
	OSMA-35059	21 April 1969	
	CLASSIFICATION	HQS FILE NUMBER	
	S E C R E T	65-120-20	

Photo #7

Photo #8

Photo #9

Photo #10

Photo #11

Photo #12

Photo #13

Photo #14

Photo #15

2. It is suggested that Headquarters show AMBEDEW-1 a number of photographs of QUMOON crewmen preferably photos of crewmen on the international circuit including those of QUTRUNK-19, QUCRASH-1 and QUZONE-1. We would suggest against showing only those of our assets if photos of other crewmen are not available.

Howard R. SACODER

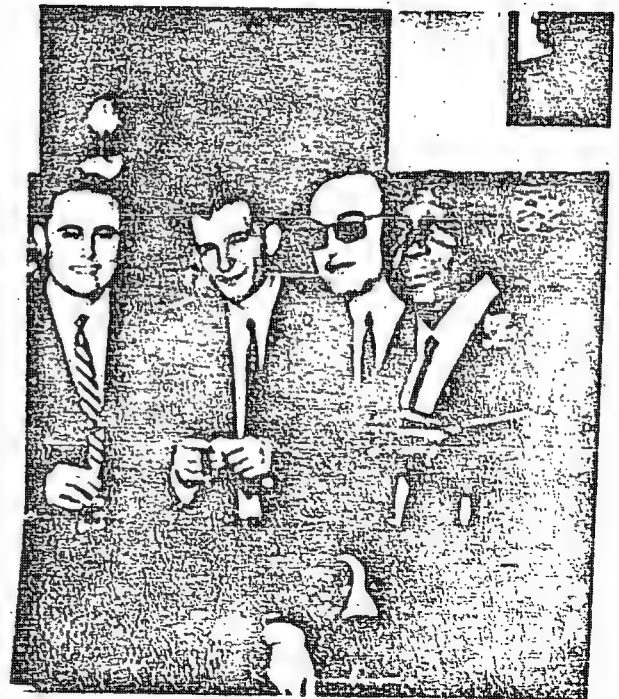
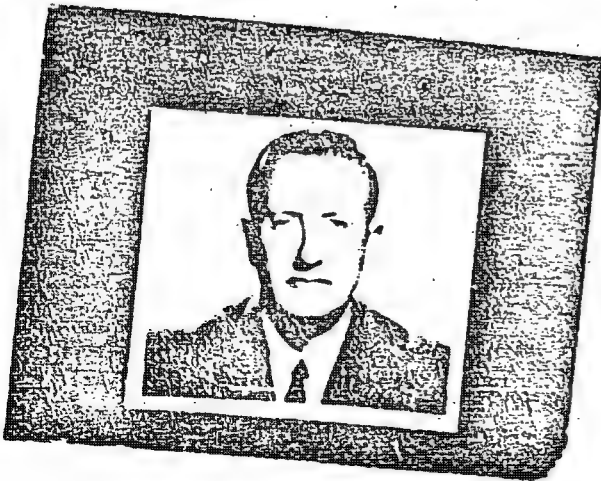
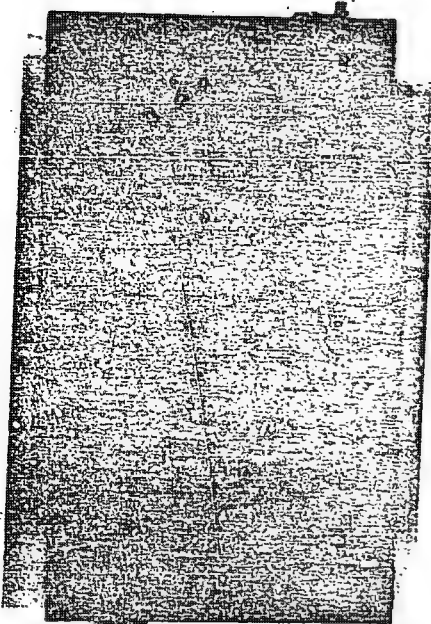
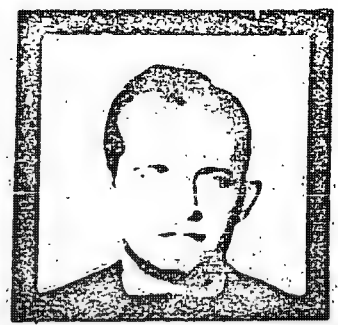

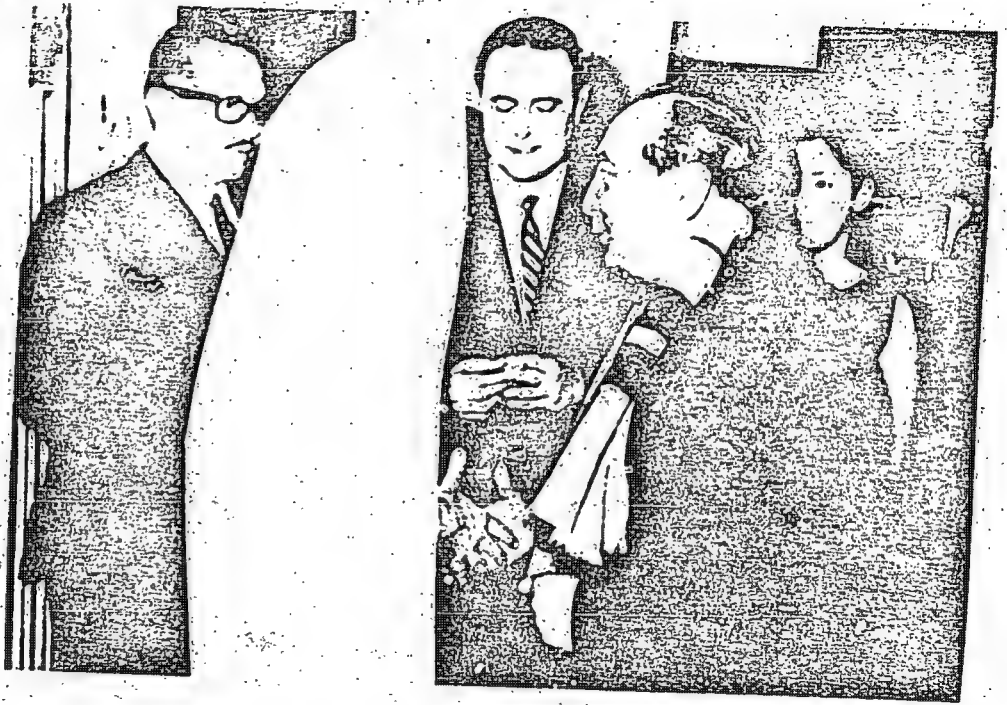

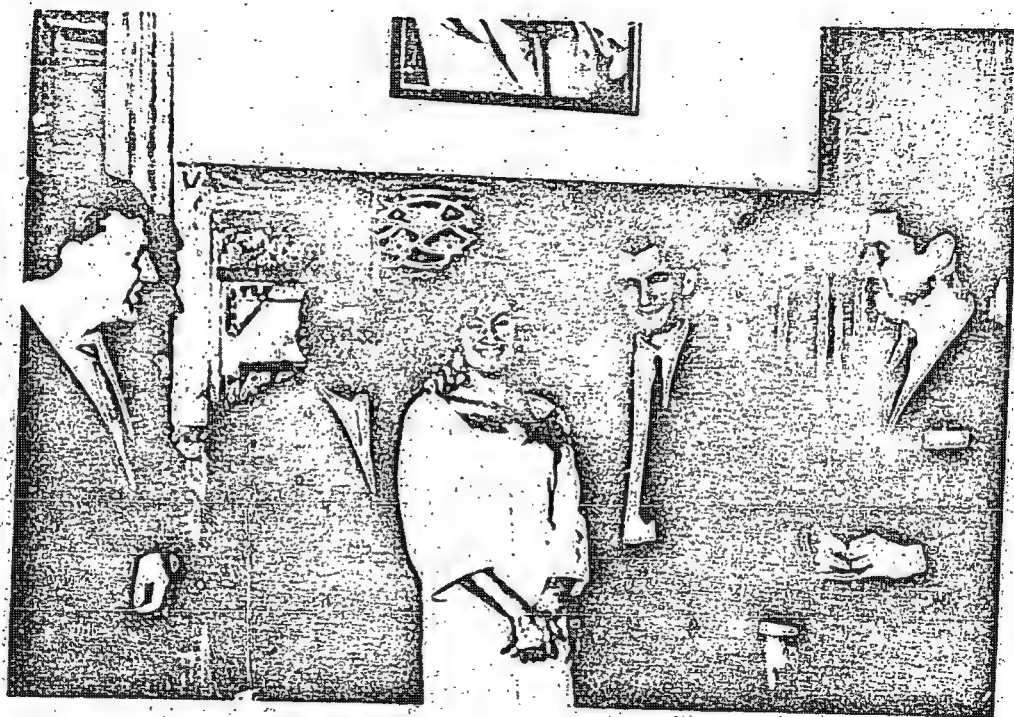

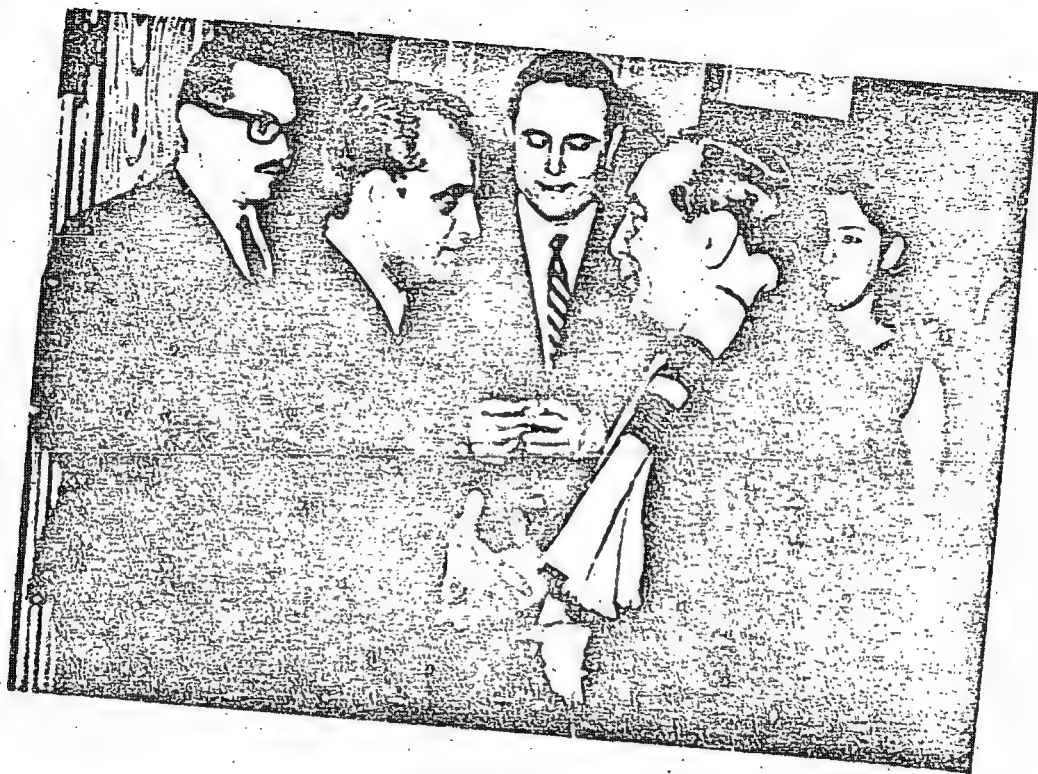
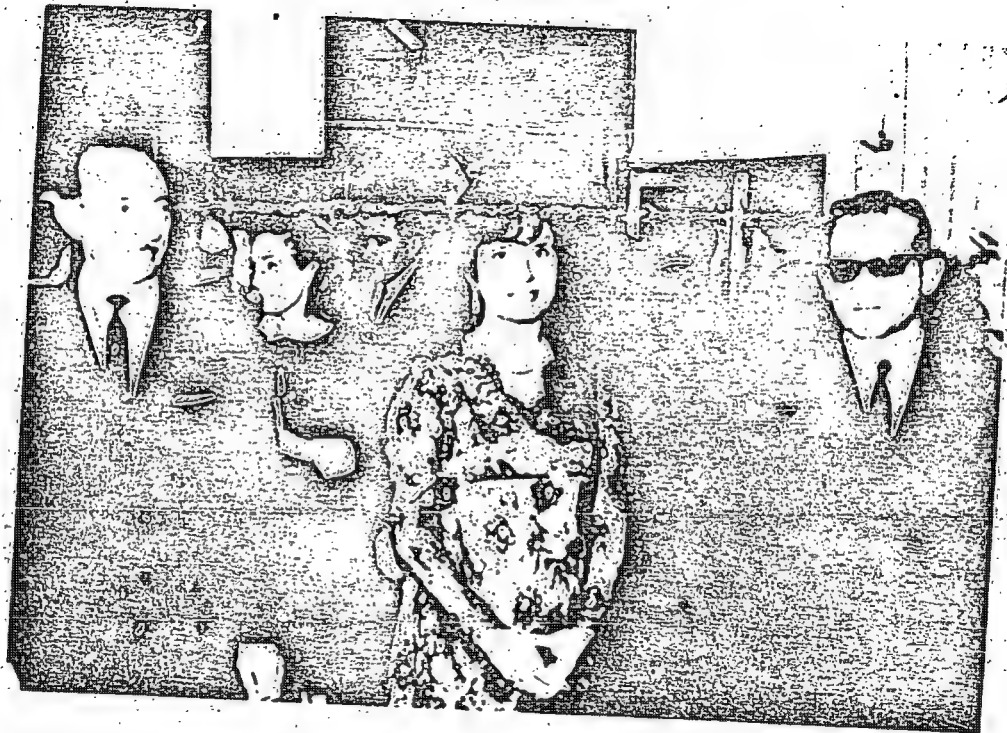

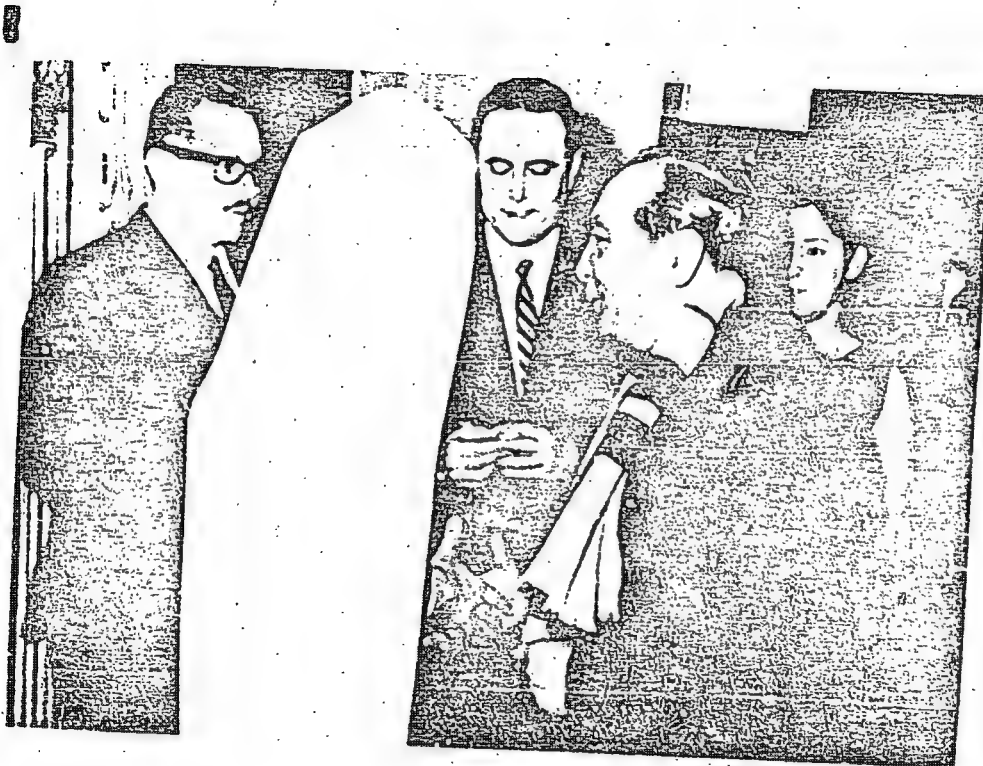
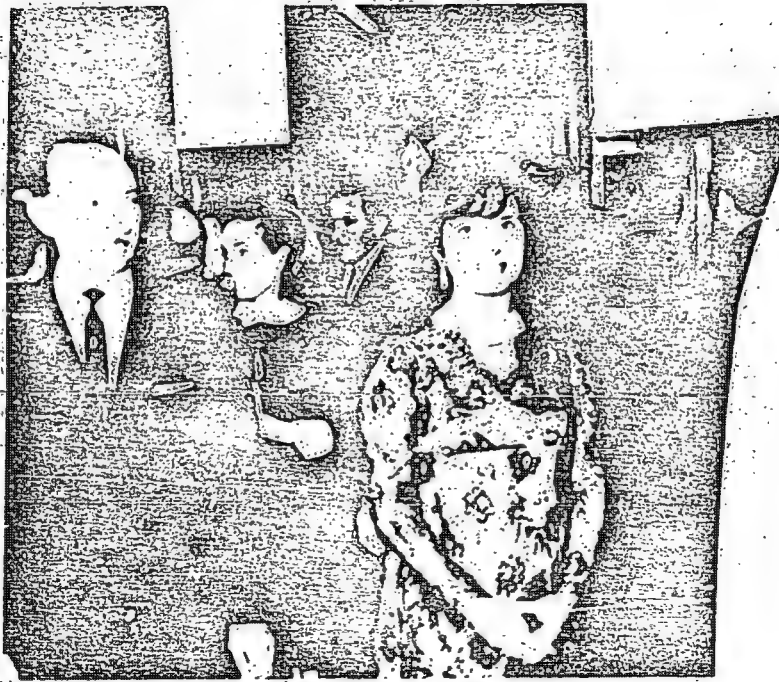

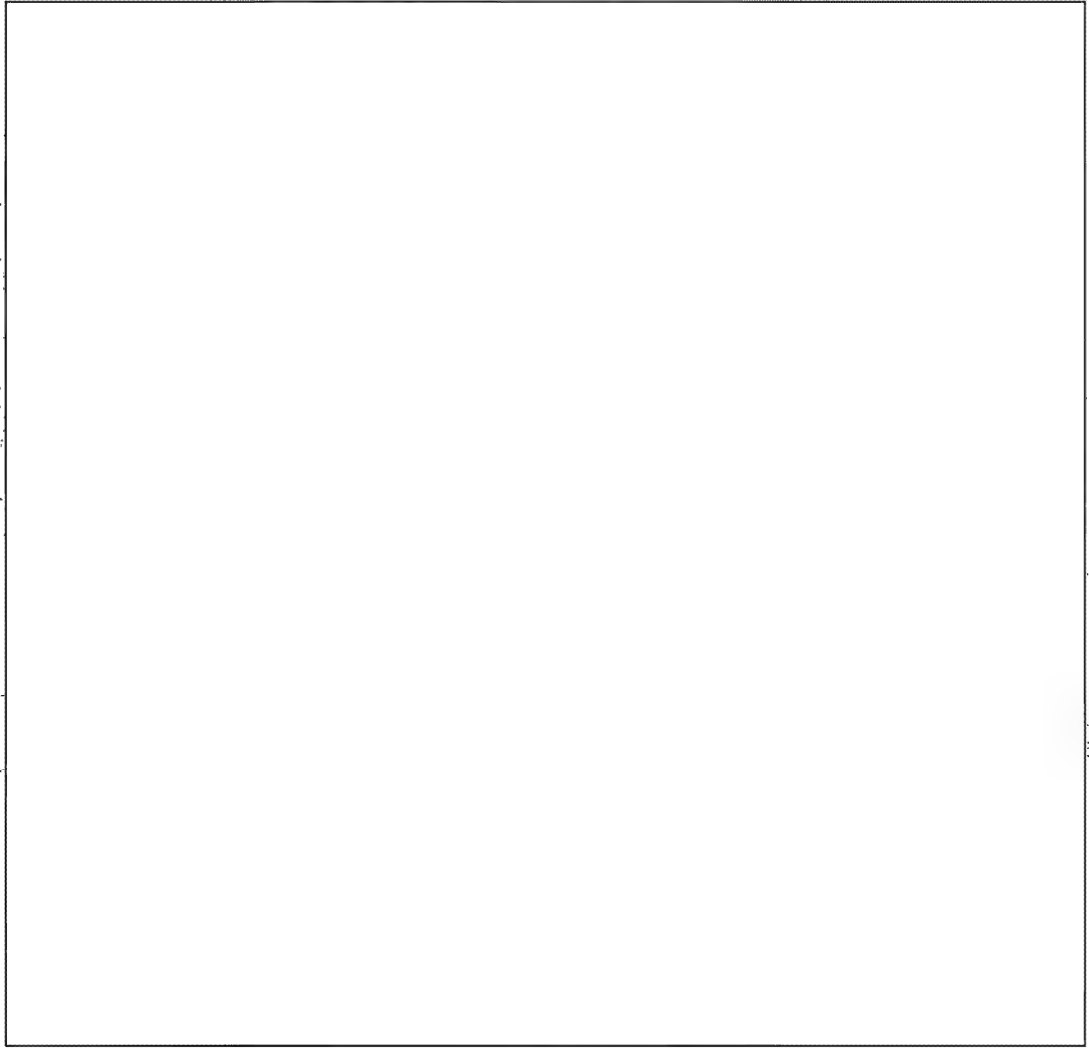

CABLE SECRETARY DETERMINATE
PERSONNEL NOTIFIED

CLASSIFIED MESSAGE TOTAL COPIES 24

GROUP 1
EXCLUDED FROM AUTOMATIC
DOWNGRADING AND
DECLASSIFICATION

1	6
2	7
3	8
4	9
5	10

ADVANCE COPY ISSUED SLOTTED

BY _____ AT _____

CLASSIFIED TO FILE NO. _____

INDEX YES NO

CLASSIFY TO FILE NO. _____

DISSEM BY 32

ACTION: RID COPY

INFO: C/S/SD C/TSD3 C/CI C/EL2 C/ELRS

DDP ADDP CSDD

SECRET 251739Z MAR 69 CITE [REDACTED] 1944 28 MAR 69 IN 24937

DIRECTOR INFO WH/MIAMI, [REDACTED]

KYBAT TYPIC TECHS

REF: A. OS1A-24746

- B. [REDACTED] 7945 (N 24849)
1. REQUEST TRACES [REDACTED]

[REDACTED] CITIZENS WHO
 APPLYING FOR IMMIGRANT VISA FOR UNITED STATES. [REDACTED]
 CURRENTLY EMPLOYED AS DOMESTIC IN HOME AMAUTO-1. REGRET
 HAVE NO FURTHER BIO DATA ON COUPLE BUT BOTH OF ADVANCED
 AGE. SHOULD HAVE SOME BIO ON 31 MAR. INFO BELOW GLEANED
 FROM QUTIMID.

2. [REDACTED] RETURNED [REDACTED] BECAUSE OF DIFFICULTY
 FIND EMPLOYMENT [REDACTED] ANXIOUS JOIN HIM SOONEST,
 BUT TRYING SAVE MONEY FOR TRAVEL. QUTIMID 20 MAR REVEALED
 THAT [REDACTED] PROCESSING FOR VISA TO STATES BUT IS KEEPING
 THIS NEWS FROM AMAUTOS. SHE RECEIVES MAIL FROM STATES
 AT HOME FEMALE FRIEND AND HER PHONE CONVERSATIONS WITH
 FRIENDS RE LETTERS ARE HUSH HUSH. SHE APPEARS PURPOSELY
 TRYING WITHHOLD INFO FROM AMAUTOS.

3. QUTIMID REPORTS THAT [REDACTED] WILL BE LEAVING

SECRET

Autato-1
201

SECRET

CLASSIFIED MESSAGE		TOTAL COPIES	ROUTING AND/OR INITIALS - SEEN BY	
CARBON COPY <input type="checkbox"/> PERSONNEL NOTIFIED <input type="checkbox"/>		SECRET (When Filled In) REPRODUCTION OF THIS COPY PROHIBITED	1	8
ADVANCE COPY <input type="checkbox"/> ISSUED <input type="checkbox"/> SLOTTED <input type="checkbox"/>			2	7
BY _____ AT _____			3	6
DISSEM BY _____ PER _____			4	9
ACTION <input type="checkbox"/> RID COPY <input type="checkbox"/>			5	10
INFO FILE NO. _____		INDEX: <input type="checkbox"/> YES <input type="checkbox"/> NO CLASS. TO FILE NO. _____ REPLY TO FILE NO. _____ F. ID <input type="checkbox"/> REV. TO _____ BRANCH <input type="checkbox"/> DESTROY <input type="checkbox"/> SIG.		

PAGE W [] 7944 S E C R E T

AMAUTO HOUSEHOLD IN JUNE ALTHOUGH AMAUTOS UNHAPPY BECAUSE [] APPARENTLY TRUSTED IN SENSE THAT AMAUTOS CONFIDENT CHILDREN IN GOOD HANDS WHEN THEY LEAVE TOWN OR ARE ENTERTAINING OUT. AMAUTOS WANT HER REMAIN WITH THEM UNTIL AFTER THEIR HOME LEAVE JULY-AUGUST, BUT [] WANTS LEAVE BEFORE. (HOME LEAVE PLANS NEW TO STATION. WE REPORTED EARLIER THAT AMAUTO-1 DID NOT WANT RETURN []

4. OPERATIONAL BREAK OCCURRED MORNING 28 MAR WHEN NAME OF FEMALE FRIEND UNCOVERED. REQUEST TRACES AND PRIORITY CLEARANCE ON [] (COMMONLY USE [] AS LAST NAME) [] AND ON WIFE [] [] BOTH U.S. CITIZENS.

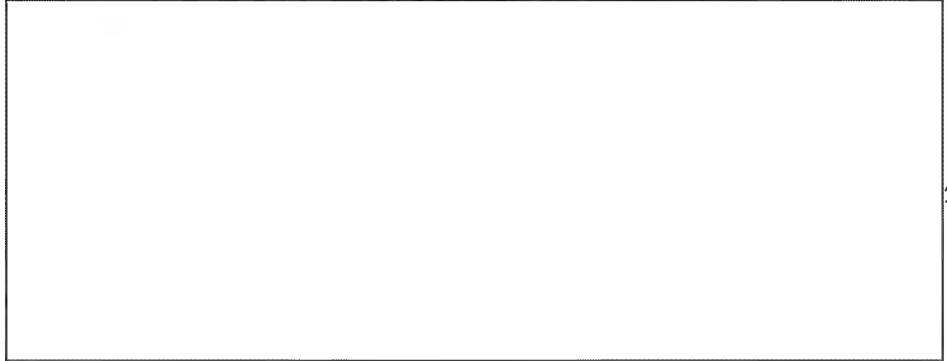

SECRET

CABLE SECRETARIAT DISSEMINATION PERSONNEL NOTIFIED		CLASSIFIED MESSAGE	TOTAL COPIES	ROUTING AND/OR INITIALS - SEEN BY	
		SECRET (When Filled In)		1	6
		REPRODUCTION OF THIS COPY PROHIBITED		2	7
		INDEX: <input type="checkbox"/> YES <input type="checkbox"/> NO		3	8
ADVANCE COPY <input type="checkbox"/> ISSUED <input type="checkbox"/> SLOTTED		CLASSIFY TO FILE NO. _____		4	9
BY: _____ AT: _____		REF TO FILE NO. _____		5	10
DISSEM BY _____ PER _____		D-D <input type="checkbox"/> REF TO _____		BRANCH <input type="checkbox"/> DESTROY <input type="checkbox"/> SIG. _____	
ACTION: _____		INFO FILE # _____			
		<input type="checkbox"/> RID COPY			

PAGE 3 [] 7944 S E C R E T

5. WITH APPROVAL AND FAVORABLE TRACES INTEND CONTACT

[] AND WIFE FOR POSSIBLE INTRODUCTION [] FOR USE
 EXPLAINED IN REF 5. [] LEAVING [] 2 APR FOR
 APPROX TEN DAY VISIT TO STATES. [] VERY GOOD FRIENDS
 OF FORMER AMERICAN CONSUL [] WHO NOW IN
 WASHINGTON. HQS MAY WANT CONTACT [] FOR ASSESSMENT.
 NO STATION TRACES ON ALL ABOVE. PLS INDEX.

6. [] FYI ONLY.

7. FILE DEFER 201.

S E C R E T

SECRET

2 APR

ORIG: LARRY SULC/act
UNIT: WH/COG/OPS
EXT: R 1819
DATE: 11 APRIL 1969

MESSAGE FORM
TOTAL COPIES:

SECRET

ROUTING AND/OR INITIALS - SECRET	
1	
2	
3	
4	

CABLE SECRETARIAT DISSEMINATION INDEX NO INDEX RETURN TO _____ BRANCH FILE RID
BY _____ PER _____ # _____ FILE IN CS FILE NO. _____

CONF: q/w/18 FILE. NR. CRI/30 CLEARJ, C/CI

(classification)
SECRET

(date and time filed)
12 19 03Z APR 69

(reference number)
92237

CITE DIRECTOR

TO [] INFO WH/MIAMI

RYBAT TYPIC

REF [] 7966 (IN 26836)

1. POA GRANTED 11 APRIL AMAUTO-2 PROVIDE INFO ON AMAUTO-1. WILL ADVISE RE POAS AMAUTO-3 AND -4.
2. FILE: 201-848515.

END OF MESSAGE

C/WH/COG

EUR/C

[]
C/E/CI/CI

[]
WILLIAM V. BROE
C/WHD

RELEASING OFFICER

COORDINATING OFFICERS

SECRET

RECEIVED
Encl. (if any) attached
DATE: _____

AUTHENTICATING OFFICER

REPRODUCTION BY OTHER THAN THE ISSUING OFFICE IS PROHIBITED.

COPY NO.

CLASSIFIED MESSAGE		TOTAL COPIES 24	POL		1 AND/OR INITIALS - SEEN BY	
REASON FOR NOTIFICATION		SECRET (When Filled In) GROUP 1 EXCLUDED FROM AUTOMATIC DOWNGRADING AND DECLASSIFICATION	1		6	
ADVANCE COPY <input type="checkbox"/> ISSUED <input type="checkbox"/> SLOTTED <input type="checkbox"/>			2		7	
BY: _____ AT: _____ 2			3		8	
DISSEM BY: 32 OF: 0			4		9	
ACTION			5		10	
<input type="checkbox"/> RID COPY INFO FILE: <i>c/p/10, c/7503, c/c1, c/E12, c/EURS</i>		REPRODUCTION OF THIS COPY PROHIBITED INDEX <input type="checkbox"/> YES <input type="checkbox"/> NO CLASSIFY TO FILE NO: _____ INDEX TO FILE NO: _____ FILE NO <input type="checkbox"/> REF TO _____ BRANCH <input type="checkbox"/> DESTROY <input type="checkbox"/> SQ.				
<i>044</i> DDQ ANDQ CS DO						

SECRET 281742Z MAR 69 CITE [] 7945 28 MAR 69 IN 24849
 DIRECTOR INFO WH []
 RYSAT TYPIC TECHS

[] 7944 (W 24937)

1. AS REPORTED EARLIER TRAFFIC AMAUTO-1 HAS PRIVATE OFFICE IN HOME WHICH HE FREQUENTLY USES ACCORDING QUTIMID/QUDOZE. HAS HAD NUMBER OF MEETINGS WITH RUMANIAN [] OFFERS EXCELLENT OPPORTUNITY FOR COLLECTION INTEL ON AMAUTO-1 GUESTS AND HABITS, BUT MORE IMPORTANT HER ACCESS TO HOUSE MAKES IT POSSIBLE [] AMAUTO-1'S PRIVATE OFFICE AS WELL AS DINING ROOM SINCE AMAUTO-1 FREQUENTLY ENTERTAINS HIGH LEVEL PBRUMEN VISITORS, OFFICIALS AND [] BUSINESSMEN.

201-148515

2. FILE DEFER 201.

SECRET

SECRET

DISPATCH		CLASSIFICATION S E C R E T	PROCESSING ACTION
TO	Chief, Western Hemisphere Division		<input checked="" type="checkbox"/> MARKED FOR INDEXING
INFO	Chief, European Div., COS, WH/MIAMI		<input type="checkbox"/> NO INDEXING REQUIRED
FROM	Chief of Station		<input type="checkbox"/> ONLY QUALIFIED DESK CAN JUDGE INDEXING
SUBJECT	O TYPIC/AMAUTO-1		<input type="checkbox"/> MICROFILM
ACTION REQUIRED - REFERENCES			
<p>QUTIMID 21 February 1969 reported that AMAUTO-1 will be leaving [redacted] PCS in August 1969. He revealed this information to AMPOSSUM-1.</p> <p style="text-align: right;"><i>Howard R. Swisher</i> Howard R. SACODER</p>			
Distribution:			
2 - C/WH [redacted]			
2 - C/EUR [redacted]			
2 - COS, WH/MIAMI [redacted]			
CROSS REFERENCE TO	DISPATCH SYMBOL AND NUMBER	DATE	
	OSMA-24926	11 March 1969	
	CLASSIFICATION	HQS FILE NUMBER	
	S E C R E T	201-735296 ✓	

SECRET
(When Filled In)

DOCUMENT TRANSFER AND CROSS REFERENCE

SUBJECT OF DOCUMENT		DOCUMENT IDENTIFICATION			
		7. RI FILE NO.			
		8. DISPATCH OR SOURCE DOC. SYMBOL NO.	6. DATE		
		7. SOURCE CRYPTONYM	8. DATE OF INFO.	9. EVALUATION	
11. ANALYST	10. DATE PROCESSED	10. DISSEMINATED IN	11. DATE		
DOCUMENT DISPOSITION					
12. CROSS REFERRED TO THIS FILE			13. TRANSFERRED TO RI FILE NO.		
PERTINENT INFORMATION					
16.					
<div data-bbox="429 840 1255 1134" style="border: 1px solid black; width: 500px; height: 140px; margin: 0 auto;"></div>					
UFA			R 6903120462		
735296 FILE IN 201- <u> </u>					
18. FILE THIS FORM IN FILE NO.					

CABLE SECRETARIAT DISSEMINATION PERSON/UNIT NOTIFIED

CLASSIFIED MESSAGE TOTAL COPIES 25 PRINTING AND/OR ORIGINALS SEEN BY R. B. P. R.

SECRET (When Filled In)

REPRODUCTION OF THIS COPY PROHIBITED

INDEX YES NO

CLASSIFY TO FILE NO. _____

X-REF TO FILE NO. _____

FILE RID RET. TO _____ BRANCH DESTROY S-B

DISSEM BY: 8 PER 8

ACTION: INFO RIO COPY

FILE VR: C/RI/SD, C/EIR 5, C/TSD 3, C/EI 2, C/CI, C/CLS 2, C/CSPS

SECRET 031515Z FEB 69 CITE [redacted] 15.65 3 FEB 69 IN 85183

[redacted] INFO DIRECTOR

~~SECRET~~ TYPIC AMAUTO TECHS

REF: OSMA-24746

1. PER REF, DURING NEXT TECH VISIT [redacted] KUHARICH WILL DISCUSS PROPOSED REQUIREMENT.
2. KUHARICH WILL TDY [redacted] UPON CHLOMETES RETURN.
3. FILE: 201-735296.

SECRET

STAMP

Resentized

[redacted]

WHICOB

Review - Peter 2

L.S.

3 Feb 69

201-735296

files

SECRET

DISPATCH

CLASSIFICATION

R Y B A T S E C R E T

PROCESSING ACTION

TO	Chief, Western Hemisphere Division	X	MARKED FOR INDEXING
INFO.	C/EUR Div., C/WOACRE: COB [redacted] MKNOVA		NO INDEXING REQUIRED
FROM	Chief of Station [redacted]		ONLY QUALIFIED DESK CAN JUDGE INDEXING
SUBJECT	TYPIC/TECHS/AMAUTO-1		MICROFILM

ACTION REQUIRED - REFERENCES

1. On 16 January 1969 QUTINID reported a discussion between Subject and the Chief of the Rumanian Trade delegation [redacted] during which the Rumanian asked when they could meet. Subject invited the Rumanian to his home where, he said, he has set up a small office and was beginning to work more at home than in the office, because of the added comfort. (We wouldn't be surprised if this was suggested by his wife who is very jealous of her husband.) The meeting was arranged for 1130 hours on 17 January. AMAUTO-1 commented that he is up quite early in the morning, presumably to begin work in his office.

2. The above report is the first we have received on Subject's use of his home as an office. The invitation to the Rumanian, of course, casts suspicion on the nature of the conversation.

3. Since his move to new quarters, AMAUTO-1's home is about 50 yards from two WOFIRM staffers - Martin B. CRYMM and Conrad B. FALAGIARO. (See attached sketch). Edwin B. RATTEREE lives approximately 200 yards from the AMAUTO home. [redacted]

[redacted] For planning purposes, we would appreciate from MKNOVA a list of requirements for a target study [redacted]. If other means are available for external penetration of his home we would welcome your suggestions and comments. Please advise us also if [redacted] device is still a controlled item, which cannot be discussed with or released to liaison. Your earliest reply would be appreciated.

4 Jan 69

CS 0377

Howard R. SACODER
Howard R. SACODER

Att: Sketch of Area-AMAUTO-1's home: Iden sheet use

Distribution: 2-C/WH w/att; 2-C/EUR w/o att; C/WOACRE w/att; 2-COB/

CROSS REFERENCE TO	DISPATCH SYMBOL AND NUMBER	DATE	MKNOVA w/att
late	OSMA-24746	24 January 1969	
	CLASSIFICATION	HCS FILE NUMBER	
	R Y B A T S E C R E T	201-735296	

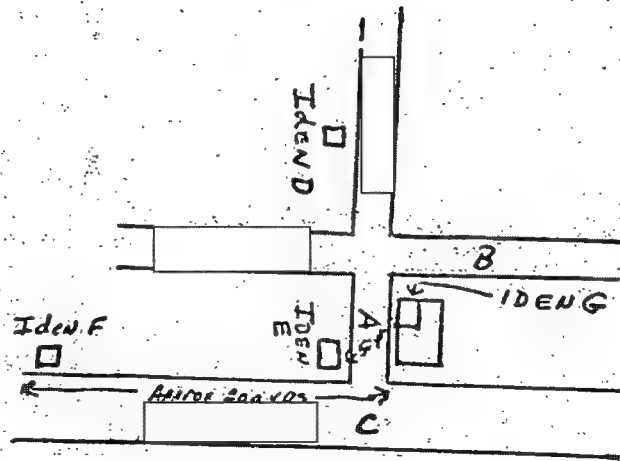

acc # 1 7 1800A 24746

CS COPY

#01-735296

R Y B A T / S E C R E T

SEPARATE COVER ATT.
OSMA-24746

IDEN A

IDEN B

IDEN C

IDEN D

IDEN E

IDEN F

IDEN G

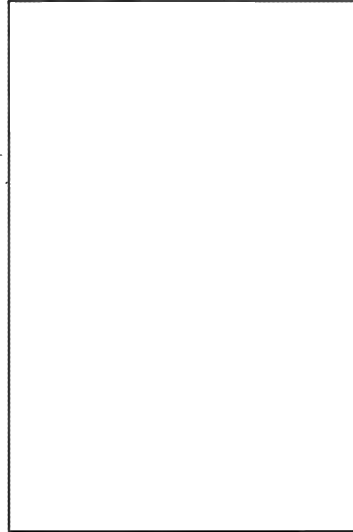

R Y B A T / S E C R E T

ycac # 211 ISMA 24746

2, - 736796

SECRET

(When Filled In)

POUCH SECURITY VIOLATION		
DISPATCH NUMBER	DATE	
CSMA-24746	26 Jan 69	
ENCLOSURE NUMBER	PAGE NUMBER	PARAGRAPH NUMBER
SECURITY REGULATION(S) VIOLATED		
CSI-F-110 - 2 para of d and a		
SUBSTANCE OF VIOLATION		
Agent (target) Compromised by provision of contact, date & time of visit.		
RID. ANALYST		

FORM 2244
6-64

SECRET

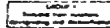

(36-43)

ALL SECRETARIAL DISSEMINATION PERSONNEL NOTIFIED

CLASSIFIED MESSAGE

TOTAL COPIES

ROUTING AND INITIALS (NETA 31)

S/Com - [Signature]

SECRET
(When Filled In)

GROUP 1
EXCLUDED FROM AUTOMATIC
DOWNGRADING AND
DECLASSIFICATION

2		
3		
4		
5		

ADVANCE COPY ISSUED SCHEDULED

REPRODUCTION OF THIS COPY PROHIBITED

INDEX YES NO

CLASSIFY TO FILE NO. _____

REF TO FILE NO. _____

ASSEMBLY PER _____

FILED RET TO _____ BRANCH DESTROY NO.

NO COPY

INFO. FILE. _____

SECRET 031132Z JUL 68 CITE [] 2594

DIRECTOR INFO JNDOSRA
TYPIC

3 Jul 68 IN 43255
J

ON 001110Z OF 19 JUNE 68 WIFE OF ANAUTO-1
SAID ANAUTO-1 HAD MADE RESERVATIONS FOR THEIR
DEPARTURE FOR PERIOD OF 6 AUGUST TO GO ON
VACATION. WIFE COMMENTED THAT POSSIBLY ANAUTO-1
MIGHT NOT WANT TO RETURN []

SECRET
BT

SECRET

DISPATCH

SECRET

FORWARDING ACTION

TO	Chief, Western Hemisphere Division	X	MAILED FOR ROUTING
INFO	Chief, EUR Div., Chief of Station, JMWAVE		NO ROUTING REQUIRED
FROM	Chief of Station		ONLY QUALIFIED AEM CAN MAKE DECISION

SUBJECT: Operational/TYPIC/QUDOZE/MRGUILE Indications of Clandestine Activity planned by PBRUMEN

ACTION REQUIRED - REFERENCES: A. [redacted] 4776
 B. OSHA-23406, 12 Jan 68

1. In the four month period since the forwarding of ref B, the QUDOZE and QUTIMID Operations have continued to provide insights into the program of the PBRUMEN official establishment [redacted] the requirements laid on it and the evolution in the thinking of AMAUTO-1 and his staff as they work toward expanding their contacts and influence in the political, economic and cultural-propaganda fields. These developments will provide the subject matter for subsequent dispatches. However, in addition to such conventional "public relations", the QUDOZE Reports have recently carried evidence of MRGUILE activity. Because such activity automatically means PBRUMEN involvement in [redacted] internal affairs, QUOTA has taken an even greater than usual interest in these developments. Translations of the transcripts detailing this information are given below.

2. The earliest and certainly the most striking MRGUILE information was forwarded under ref A describing AMAUTO-1's advice to AMADIEU-1 on the techniques of living a clandestine life, on the use of disguise and on the necessity for good organization for "with bad organization we are lost". Then, a QUDOZE Report of 30 April 68 summarized a discussion on the lack of personnel in [redacted] to make scientific and technical contacts, at which time AMAUTO-1 digressed into describing the cover for a new member of the staff whom he apparently expected to arrive in the near future. ".....what is lacking is a comrade who could take care of the cultural and apparently the technical aspect also. Who could also ascertain who are the Americans, their addresses, in what streets are located their...." He adds that this comrade will have to move about, to make contacts, to be up on everything, and if time remains to do other things. He added that he remembers the President (of PBRUMEN) gave much importance to this as a matter of honor [redacted] He repeated that the technical aspect (i.e. collecting technical information) required a comrade, a

Distribution:
 2 - C/VH Div.

CROSS REFERENCES	1 - C/EUR Div., 1 - COS/JMWAVE	DISPATCH SYMBOL AND NUMBER	DATE
		OSMA-23370	28 May 1968
		CLASSIFICATION	HQS FILE NUMBER
		SECRET	65-6-44/3

comrade who learns the details of foreign commerce in order to be able to converse well with people. Apparently this would be a type of overt specialty that they would give to the comrade who in order to hide the true purpose of his mission which would be to collect information for them as AMAUTO-1 is heard to comment that they have to "invent" the work of this comrade in order that he might have a definite specialty. AMAUTO-1 seems to be thinking of a specific person because he comments that he speaks two languages, that he likes economics, and adds that at the end of two months he would be ready.

3. Following the return of AMADRIFT-1 on the 7th of March 68, via PBRUMEN national flight, after home leave in PBRUMEN, the QUDOZE material reported extensive conversations between AMADRIFT-1 and AMAUTO-1 on future plans. Two were of MEGUILE interest:

A. QUDOZE Report of 13 March 68. AMAUTO-1 says, "this is... with the American movement [redacted] and with the monopoly that they have here". He says, "In my judgement our fundamental problem [redacted] from the political point of view is to ascertain what there is behind all this, what is there here, we must get ourselves in motion". "That is a very important point for us, to ascertain what are their names, who are those who are here, how they (the Americans) are moving". He adds that, "If we are able to find out, we will be able to stop them completely."

B. QUDOZE Report of 14 Mar 68. AMAUTO-1 says that they have to find out "what are the forces [redacted] with the possibility of our having access (to them)". He comments that [redacted] is at a crossroads internally and externally. He says they have to find out what is happening [redacted] whether they give the workers liberty to strike, etc. He again repeats all they have to find out, mentions finding out "who are the monarchists, what forces they represent, to what forces are they united, who are the elements that are being financed [redacted] by the American Embassy". "Which are those scattered elements that the newspaper of the Movement has accused of being backed by the American Embassy, what financial power do they have?"

4. AMAUTO-1 had apparently set great hope on the 1 May 68 anti-government demonstration by workers and students which, as Headquarters is aware, the police effectively handled. In a 2 May QUDOZE Report, AMAUTO-1 repeatedly commented on what a tremendous failure the demonstration had been; he kept asking AMADRIFT-1 what had happened, why the [redacted] people had not responded, why the workers had not, and finally said "The next demonstration we are going to name here a member of the Embassy".

Jane D. ASTRAHAN

[REDACTED]

S E C R E T

Chief, European Division

X

Chief, Western Hemisphere Division

Chief of Station [REDACTED]

QUDOZE

1. The following conversation came from Subject source:

(At a meeting [REDACTED]
the following statement was made [REDACTED]
[REDACTED])

"You know why I'm saying this....because the CIA is directly intervening in the internal affairs of the country, ARAGON can say it, the [REDACTED] Director can say it, as well as our dear friend [REDACTED] and here they don't permit this or anything because they know very well that.....here the Soviet KGB as well as the American CIA can't.....because the [REDACTED] hate it so much. The Americans are trying to asphyxiate this government, first because while [REDACTED] is in power there is always the great danger of a revolt here. The Americans want to have a government [REDACTED] of the type Italy, France and West Germany have, a stable government, that has a high middle class, and where there is a high standard of living, because when you have the difference between the individual who is eating.....and the individual who is eating a chicken, then you have a dangerous problem, because in Latin America we have.... but here in Europe it's different, that is why I'm telling you this.....they can be intervening in the government.....that is why we must try to find out."

[REDACTED]

Distribution:
2 - C/EUR; 2 - C/WH

OSMA-23813

7 May 1968

S E C R E T

65-6-44/4

The exact identities of [redacted] are not known. The
[redacted] refers to [redacted] the
[redacted] Security Service.

Edwin W. RATTEREE

CABLE SECRETARIAT DISSEMINATION		CLASSIFIED MESSAGE		TOTAL COPIES 4?	ROUTING AN
PERSON UNIT NOTIFIED		SECRET (When Filled In)		GROUP	1
ADVANCE COPY <input type="checkbox"/> ISSUED <input type="checkbox"/> SLOTTED		REPRODUCTION OF THIS COPY PROHIBITED		EXCLUDED FROM AUTOMATIC DOWNGRADING AND DECLASSIFICATION	2
BY _____ AT _____		INDEX <input type="checkbox"/> YES <input type="checkbox"/> NO			3
DISSEMINATION ACTION		CLASSIFY TO FILE NO. _____			4
DISSEMINATION PER _____		SERIAL TO FILE NO. _____			5
ACTION		FILE NO. <input type="checkbox"/> RET. TO _____		BRANCH <input type="checkbox"/>	DESTROY <input type="checkbox"/> S.G.
WH/COG <input checked="" type="checkbox"/> NO COPY		INFO FILE		EUCR WH8, CI, CI OPS, CI/RA CIB, CILIC2, FI, FVINTZ, TSD	

SECRET 241716Z APR 65 CITE [] 776

DIRECTOR, JMWAVE
TYPIC MHGUILE

24 APR 65 187392

1. FOLLOWING AS OF POSSIBLE INTEREST IS TRANSLATION OF PORTION OF QUDQZE TAKE OF 4 APRIL 68:

[] IDEN A HOLDS A CONVERSATION WITH DEN B. IDEN A GIVES HIM ADVICE AND INSTRUCTIONS RELATED TO THE FACT THAT IN THE FUTURE HE WANTS IDEN B TO BE DISGUISED WHEN HE MEETS PEOPLE. (IT IS DIFFICULT TO SAY IF IDEN A ALSO REFERS TO OTHER PEOPLE [] AS WELL). ONLY PHRASES CAN BE DISTINCTLY UNDERSTOOD: IDEN A: YOU ARE ALREADY CLANDESTINE, YOU KNOW THAT NOT EVERYTHING IS BAD NEWS. ORGANIZATION AND NO CONTACTS, AN ORGANIZATION IN CHARGE OF LOOKING FOR HOUSES, MEANS THAT IS TO SAY, TO BE ABLE TO CHANGE YOUR FACE QUICKLY. USE ELEVATED SHOES TO APPEAR TALLER, YOU HAVE TO CHANGE EVERYTHING, WHEN YOU START LIVING IN THE COMMUNITY, THEN NOT ONLY MUST YOU LIVE SECRETLY BUT YOU MUST ALSO CHANGE YOUR

[Handwritten signature]

SECRET

CABLE SECRETARIAT DISSEMINATION PERSON UNIT NOTIFIED		CLASSIFIED MESSAGE SECRET (When Filled In)	TOTAL COPIES GROUP 1 EXCLUDED FROM AUTOMATIC DOWNGRADING AND DECLASSIFICATION	ROUTING AND/OR INITIALS - SEEN BY	
ADVANCE COPY <input type="checkbox"/> ISSUED <input type="checkbox"/> SLOTTED <input type="checkbox"/>		REPRODUCTION OF THIS COPY PROHIBITED		1	6
BY _____ AT _____ Z		INDEX <input type="checkbox"/> YES <input type="checkbox"/> NO		2	7
DISSEM BY _____ PER _____		CLASSIFY TO FILE NO. _____		3	8
ACTION <input type="checkbox"/> INFO <input type="checkbox"/> FILE <input type="checkbox"/> RET. TO _____		X-REF TO FILE NO. _____		4	9
<input type="checkbox"/> NO COPY		FILE NO. _____		5	10
		BRANCH <input type="checkbox"/>		DESTROY <input type="checkbox"/> SHG	

PAGE 2 [] 4776 S E C R E T

APARTMENT. WHEN YOU MEET WITH PEOPLE FOR EXAMPLE,
 YOU PUT ON THE ...AND THEN WHEN THE MEETING IS
 OVER, YOU CHANGE YOUR APPEARANCE AND GO OUT TO
 THE STREET. IDEN B:THEY WERE ABLE TO GET
 TRUCKS, MACHINERY, ARMS, PACKAGES OF BUT
 IT SEEMS THAT THE POLICE DETAINED THEM. IDEN A:
 WITH BAD ORGANIZATION WE ARE LOST. IDEN A LATER
 COMMENTS THAT HE WAS ONLY ARRESTED ONCE, BUT IT
 WAS ONLY A JOKE, BUT ASIDE FROM THAT HE SAYS
 THEY NEVER CAUGHT HIM.

2. IT NOTED THAT QUOTAS VERY EXCITED OVER THIS
 PORTION []

3. PLS INDEX IDEN B.

S E C R E T

SECRET

CABLE SECRETARY DISSEMINATION
PERSON/UNIT NOTIFIED

CLASSIFIED MESSAGE

TOTAL COPIES 4

ROUTING AND/OR INITIALS - SEEN BY

SECRET

(When Filled In)

GROUP:
EXCLUDED FROM AUTOMATIC
DOWNGRADING AND
DECLASSIFICATION

	6
2	7
3	8
4	9
5	10

ADVANCE COPY ISSUED SLOTTED

REPRODUCTION OF THIS COPY PROHIBITED

INDEX YES NO

BY _____ AT _____ Z

CLASSIFY TO FILE NO. _____

DISSEM BY 9 PER _____

X-REF TO FILE NO. _____

ACTION

WH/COG-S

A-D COPY

INFO

FILE RID RET. TO

BRANCH

DESTROY SIG.

FILE

EURS. WH8. CI. CIL/PS CIRA

CIRA. CIL/PS. FI. FI/INTZ. TSD

SECRET 24171Z APR 68 CITE [] 4777

24 APR 69 09 376

DIRECTOR, JMWAVE

TYPIC MHGUILE

REF: [] 4776 (IN 97352)

IDEN A: []

IDEN B: []

*Perby
action*

SECRET

BT

SECRET

CLASSIFIED MESSAGE TOTAL COPIES

CLASSIFY TO FILE NO. _____

SECRET

FILE NO. _____

FILE NO. _____

DESTROY _____

PERSON/UNIT NOTIFIED _____

FROM _____

ACTION: RID COPY

ADVANCE COPY: FILED SLOTTED TUBED

INFO: FILED IN 1002 LHR3 of copies copy FILED IN 1002 LHR3 of copies

CA
AC
RS
C

SECRET 131100Z FEB 68 CITE [redacted] 4134 13 FEB 68 145920

DIRECTOR INFO JMWAVE [redacted]

TYPIC WHAPRON TCHS

Rockwell
file
AMANTO
E. Scott

1. STATION INVESTIGATING POSSIBILITY [redacted]
SURVEILLANCE IN RESTAURANT WHICH AMANTO-1 HAS IDENTIFIED
ON GUDORZ AS HIS FAVORITE RESTAURANT [redacted] IDEN
RESTAURANT PARTIALLY OWNED BY GUSEPLY-1 WHO CASE OFFICER
CONVINCED WILL DO ANYTHING ASSIST IN OPERATION. HAVE NOT
YET APPROACHED HIM THIS BASIS.

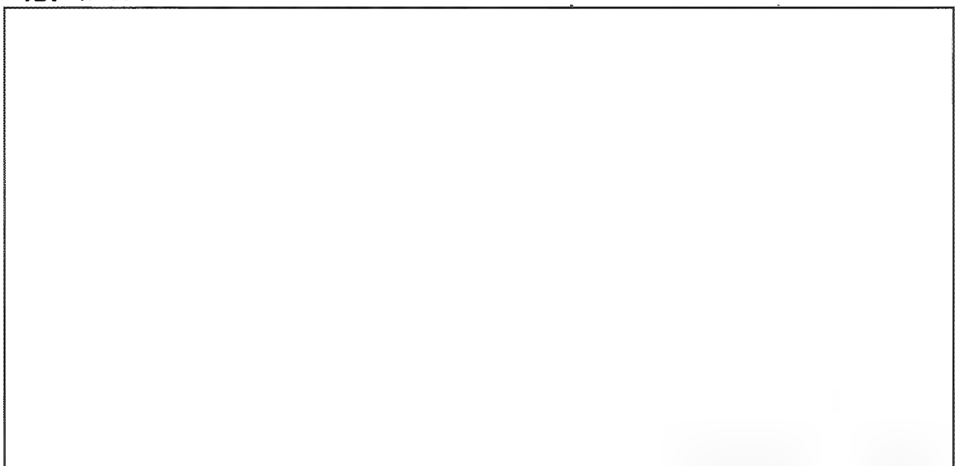

4. THIS CASE ONLY FOR PURPOSE ADVISING ADDRESSEE STATIONS
FACTS THIS OPERATION WHICH CONSIDERED OF VALUE IN VIEW

PAGE 2 [REDACTED] 4154 S E C R E T

GIDORE HAS DISCLOSED OCCASIONS IN WHICH AMAUTO-1 HAS
CALLED [REDACTED] CONTACTS TO MEET THEM AT IDEN RESTAURANT
FOR BUSINESS CONVERSATIONS.

S E C R E T

John ... SM
DIYD

DISPATCH		CLASSIFICATION	SECRET		RECEIVING ACTION
TO	Chief, European Division				NO INDEXING REQUIRED
INFO	Chief, WH Div., COS, JMWAVE				ONLY QUALIFIED DESK CAN ROSE INDEXING
FROM	Chief of Station				PREPARED
SUBJECT	AMAUTO-1 Discussion of Missiles				
ACTION REQUIRED - REFERENCE					
<p>1. On 10 January 1968, AMAUTO-1, in one of his many daily discussions with his subordinates, reflected on the international position of his country, and among the things he said, we quote the following which may be of possible interest to addressees. Although part of the discussion was not heard because of the emotional inflection of the speaker, we feel that the jist of the discussion is clear and understandable.</p> <p>"We are demonstrating to the world that Cuba...is favorably disposed to do whatever... (AMAUTO-1 begins to talk against the United States) that when the Americans have to raise the white flag...because the first plane that appears on radar... (AMAUTO-1 is speaking excitedly and it is very difficult to understand each word but it appears that he is talking about the positions of missiles in Cuba), Havana, Las Villas and Camaguey and that with these missiles, we can cover Miami, New York, and all their bases and all of their "mierda". . .if the Americans say they are going to sud them (missiles? planes?), we will send them; if they (Americans) say they are going to invade us, the first plane that comes to invade... (AMAUTO-1's subordinate remarked that 15 October 62 marked a point in international politics, when the Yankees ordered the Soviets to withdraw their missiles). . . (AMAUTO-1 injected) "they (the Soviets) presented them (the Cubans) with ten bombs".</p> <p>2. Our reason for reporting this fragmentary information is that AMAUTO-1 might be confirming the presence of offensive missiles in Cuba.</p>					
<p style="text-align: right;"><i>Howard R. SACODER</i> Howard R. SACODER 201-735-246</p>					
<p>Distribution: 2 - C/EUR 1 - C/WH 1 - COS/JMWAVE</p>					
CROSS REFERENCE TO		DISPATCH SYMBOL AND NUMBER		DATE	
		OSMA-23513		9 February 1968	
		CLASSIFICATION		HQS FILE NUMBER	
		SECRET			

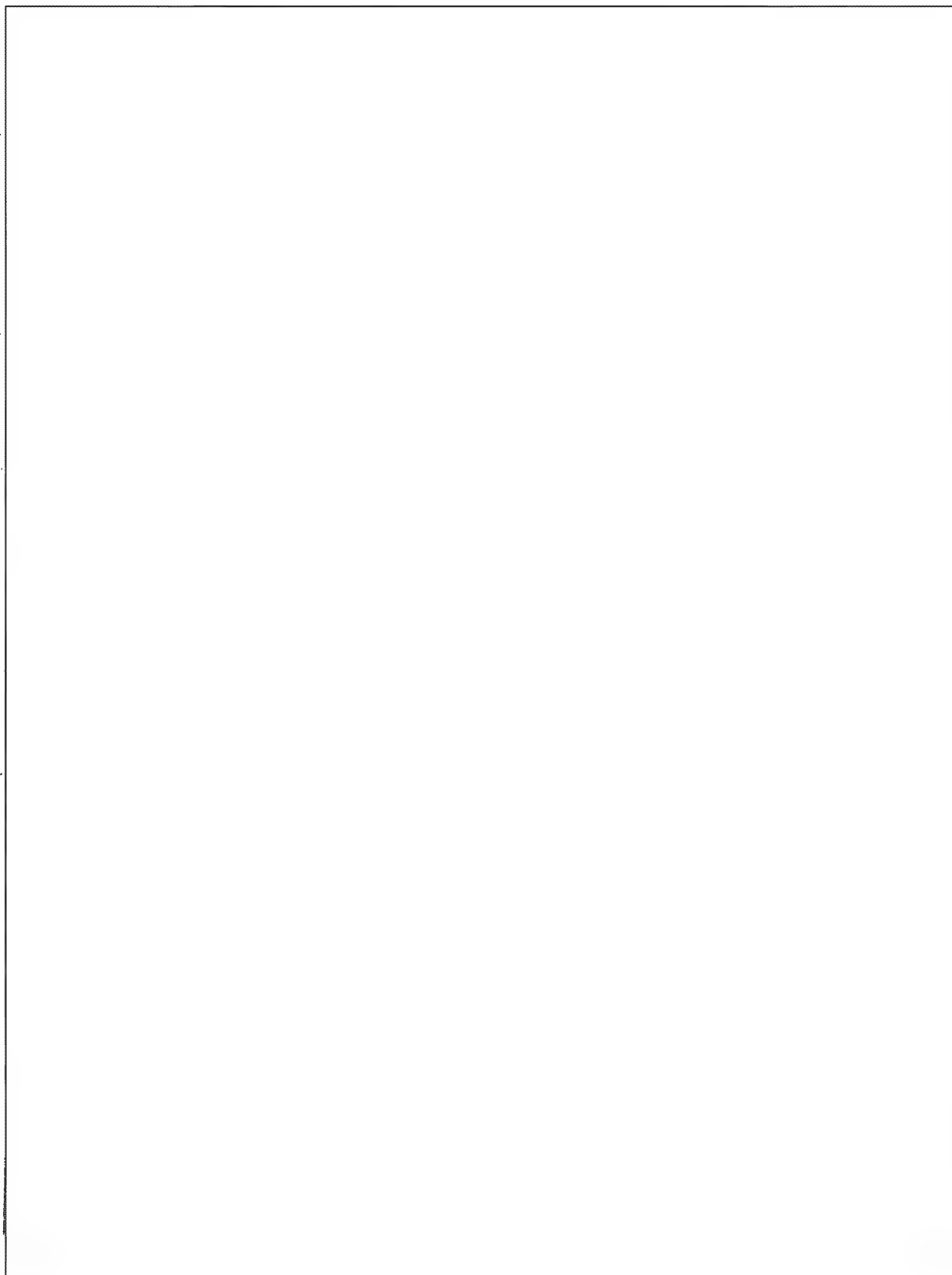

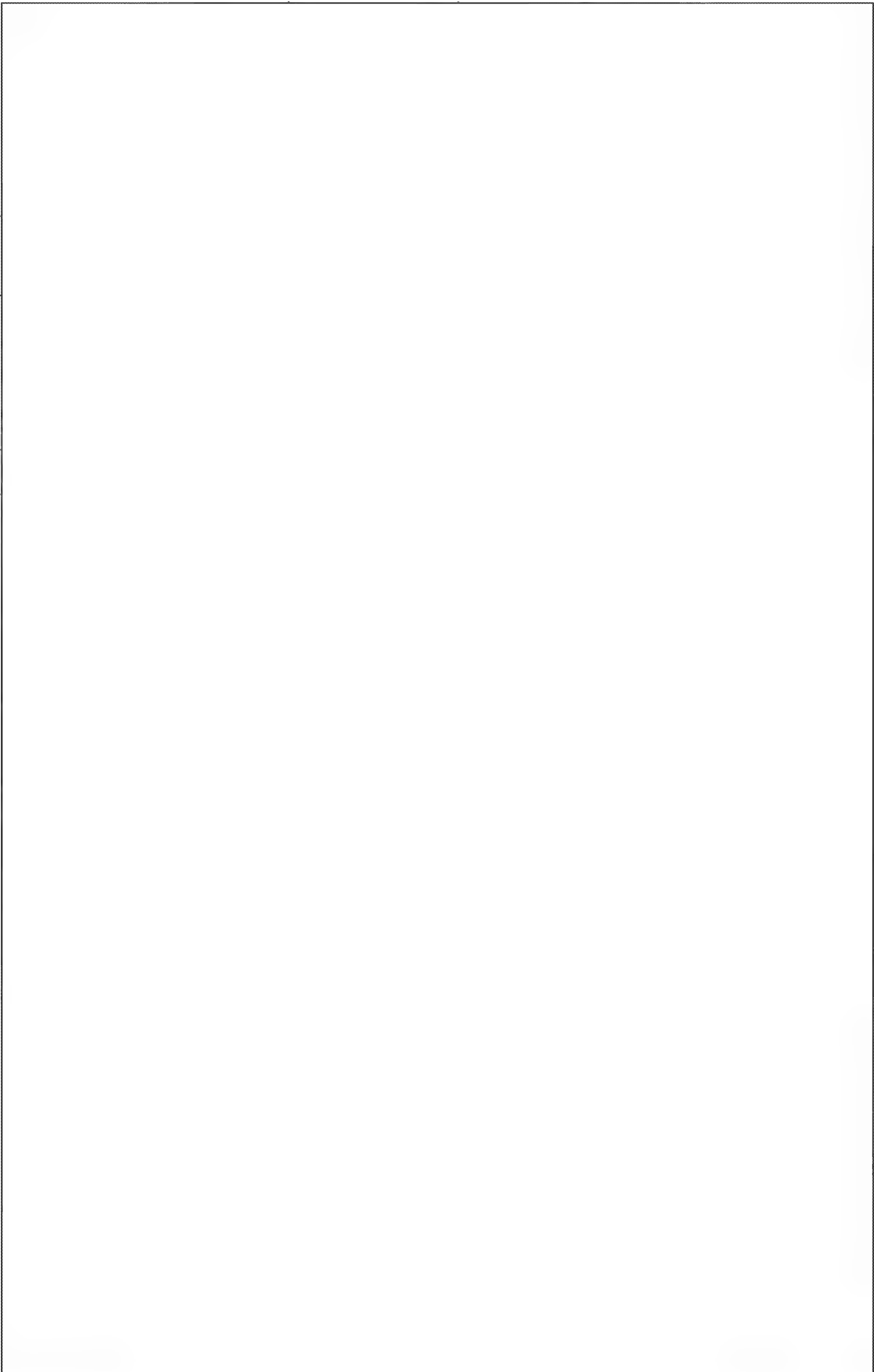

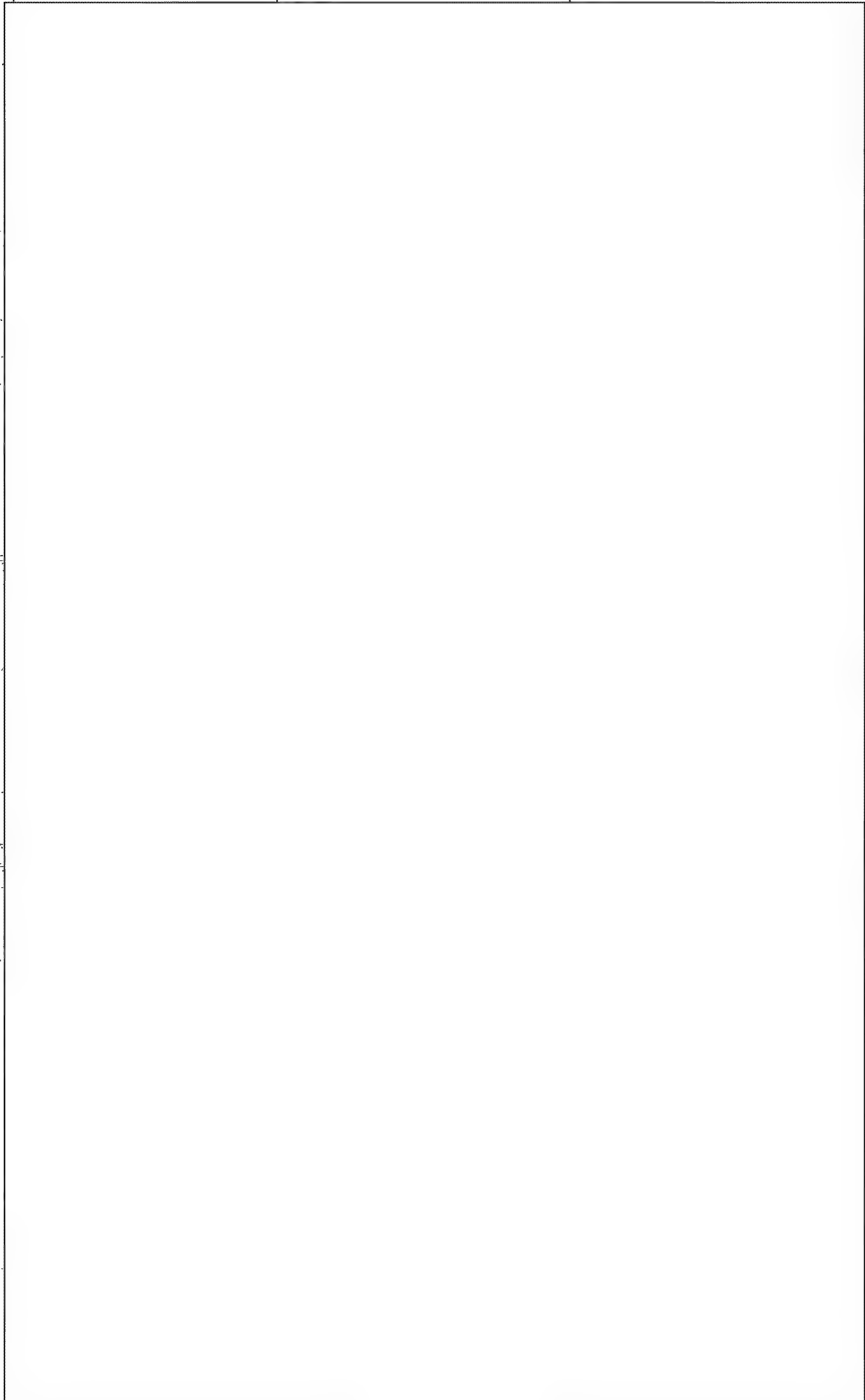

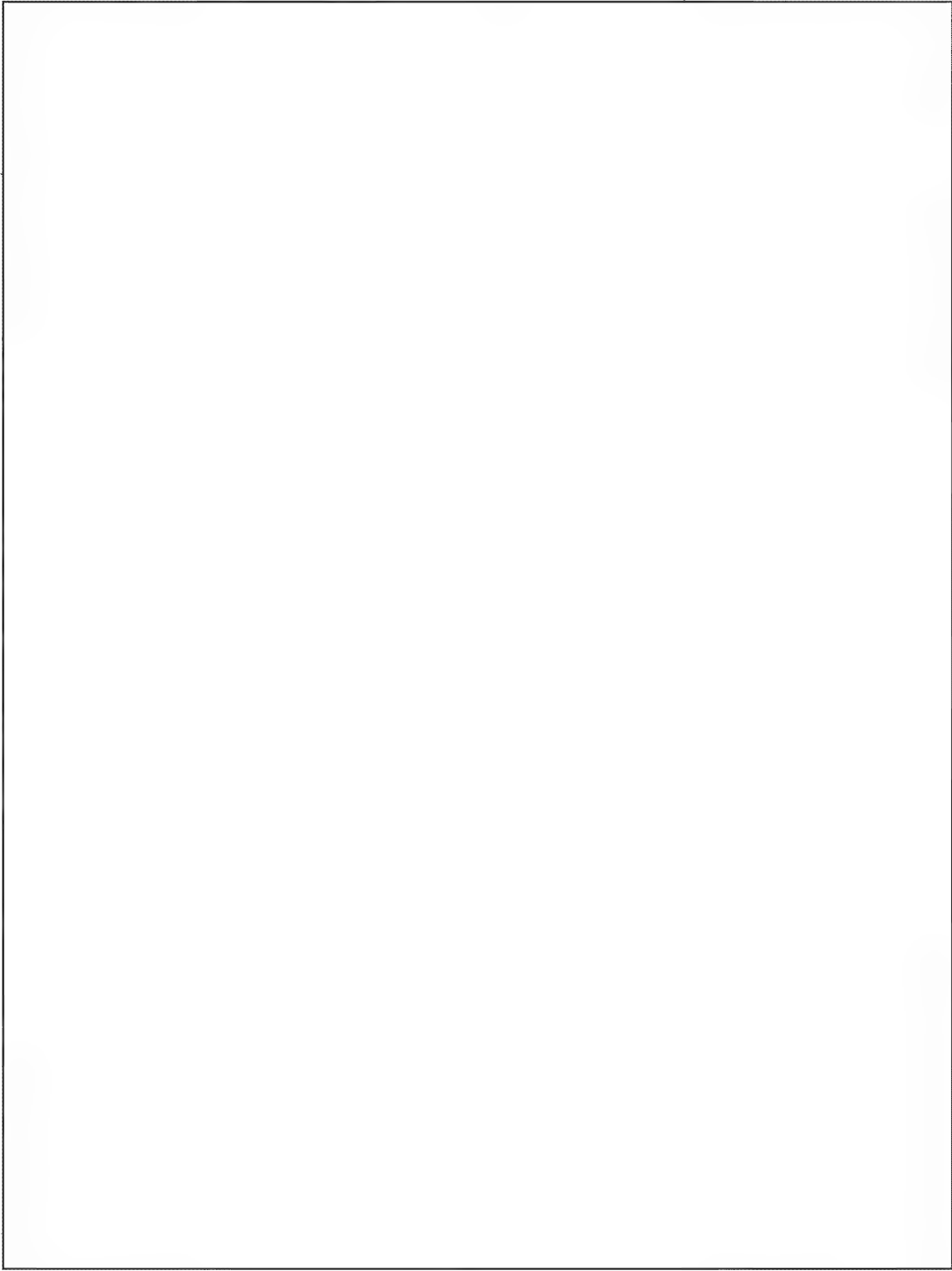

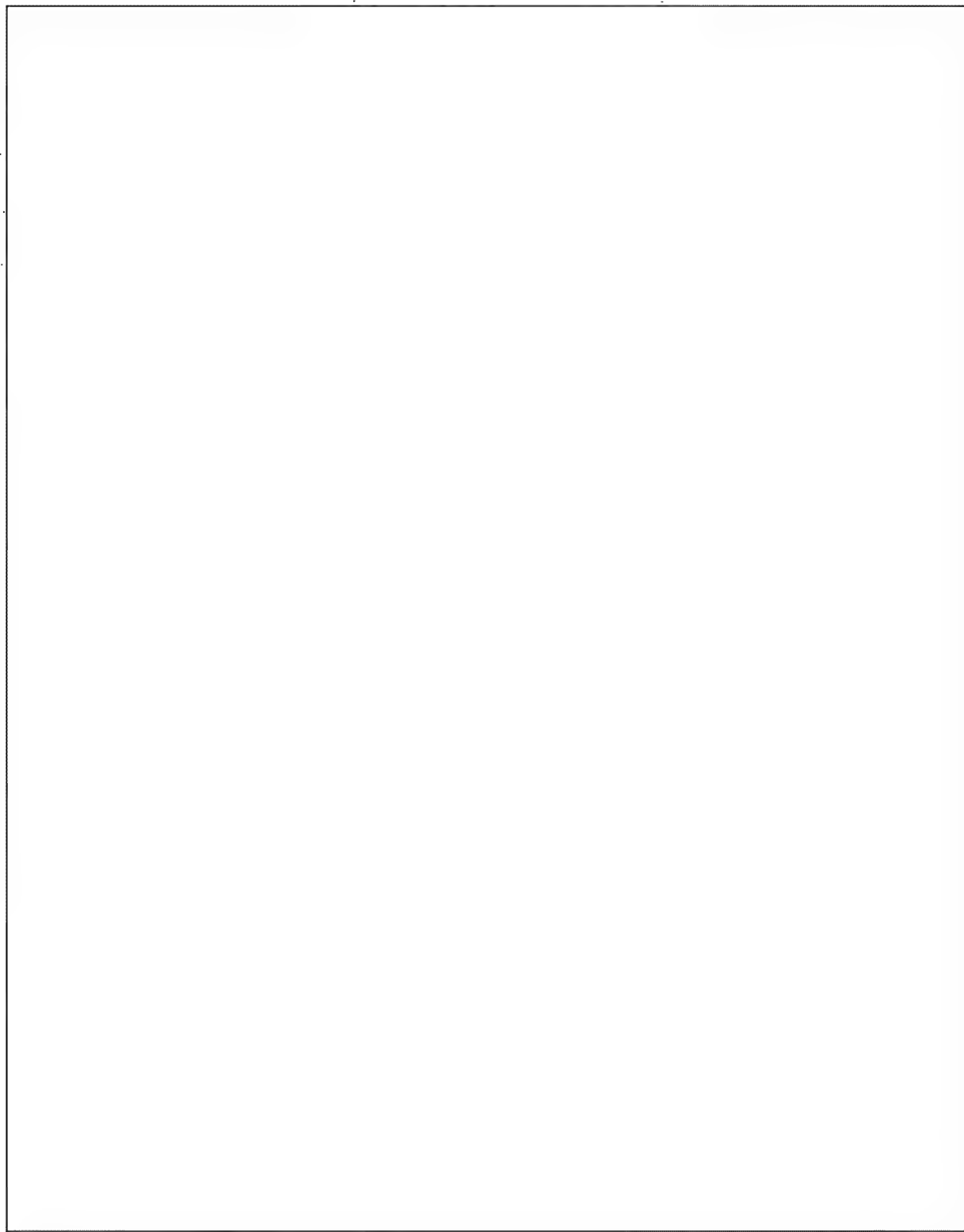

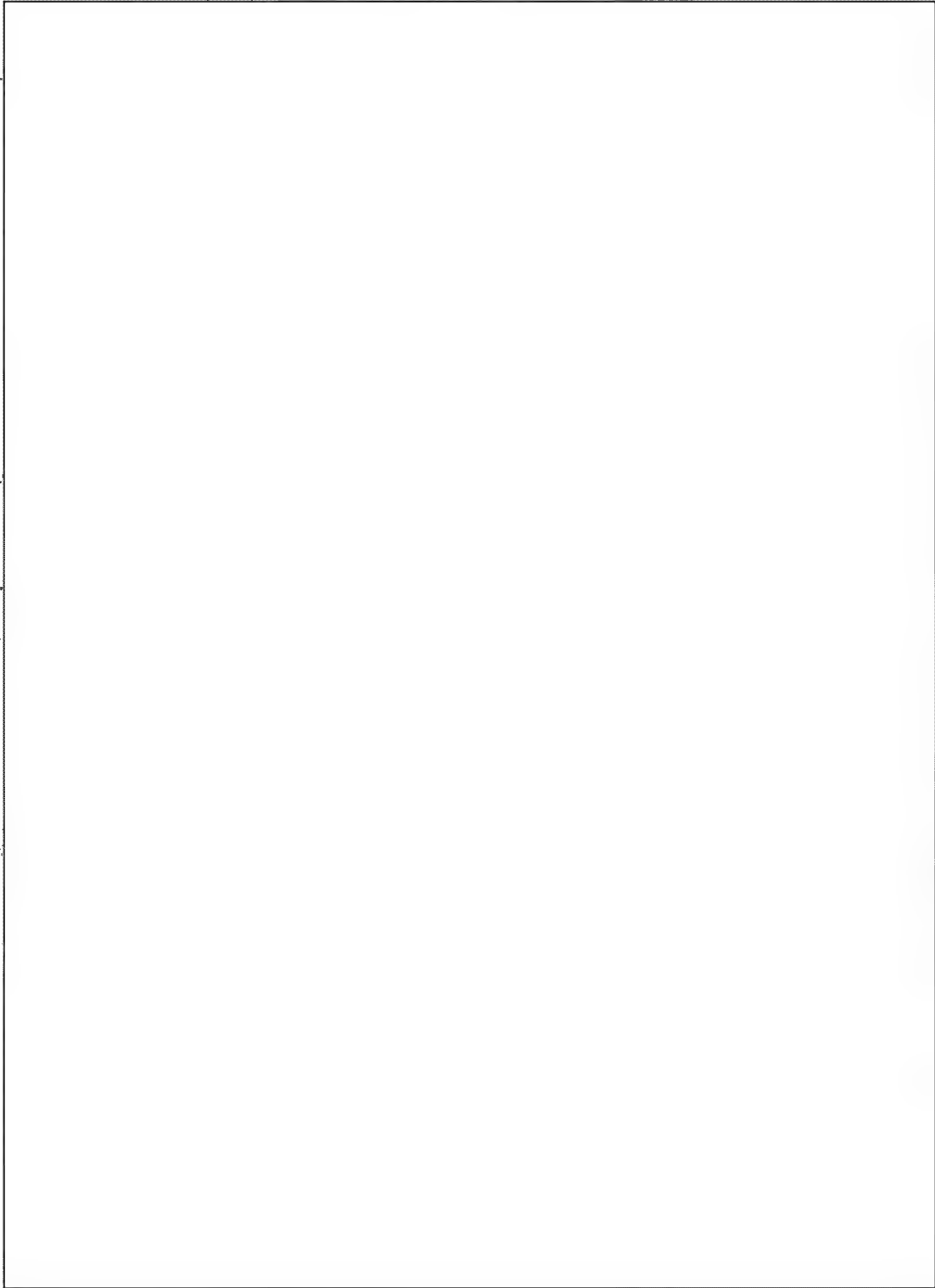

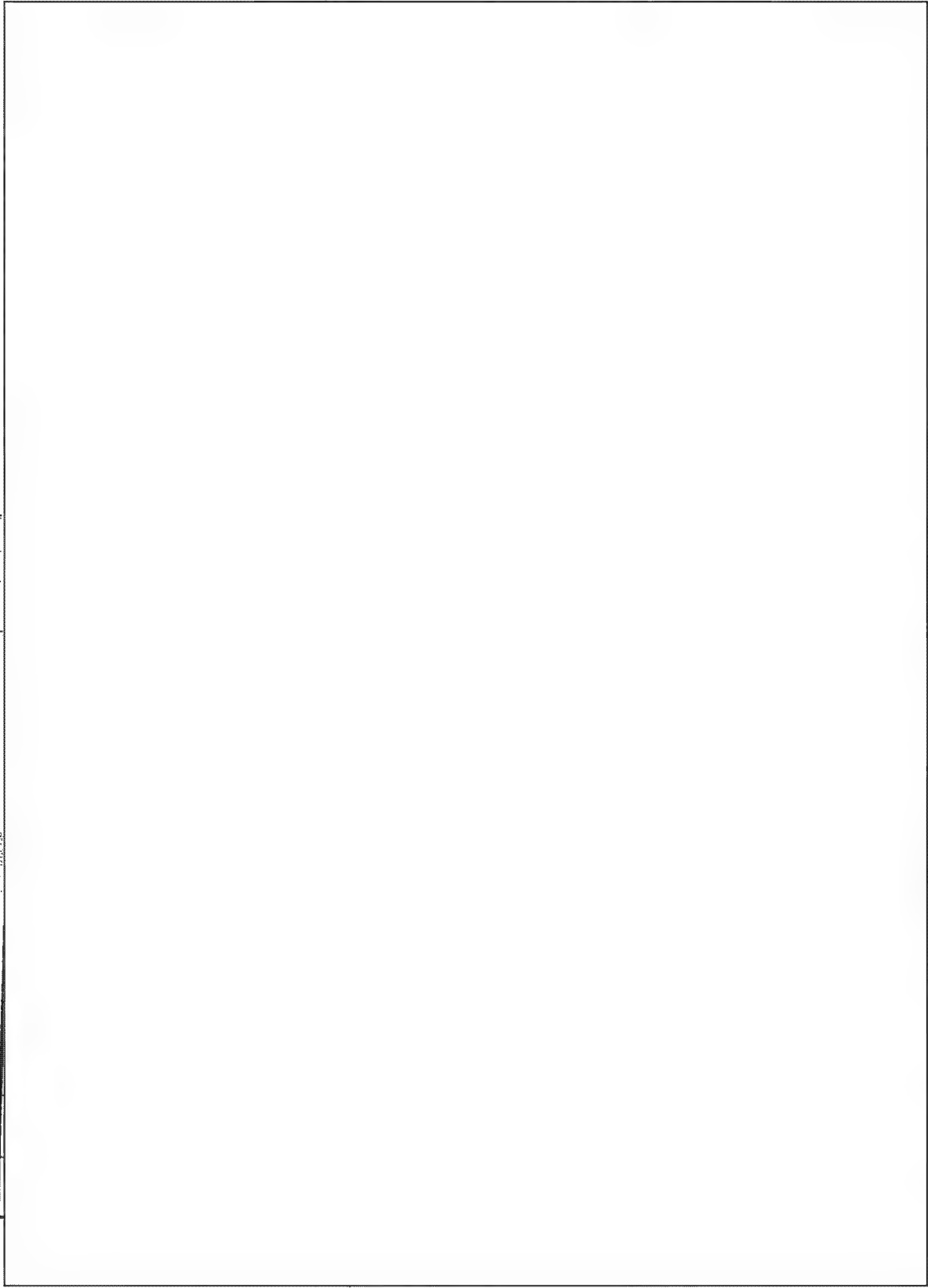

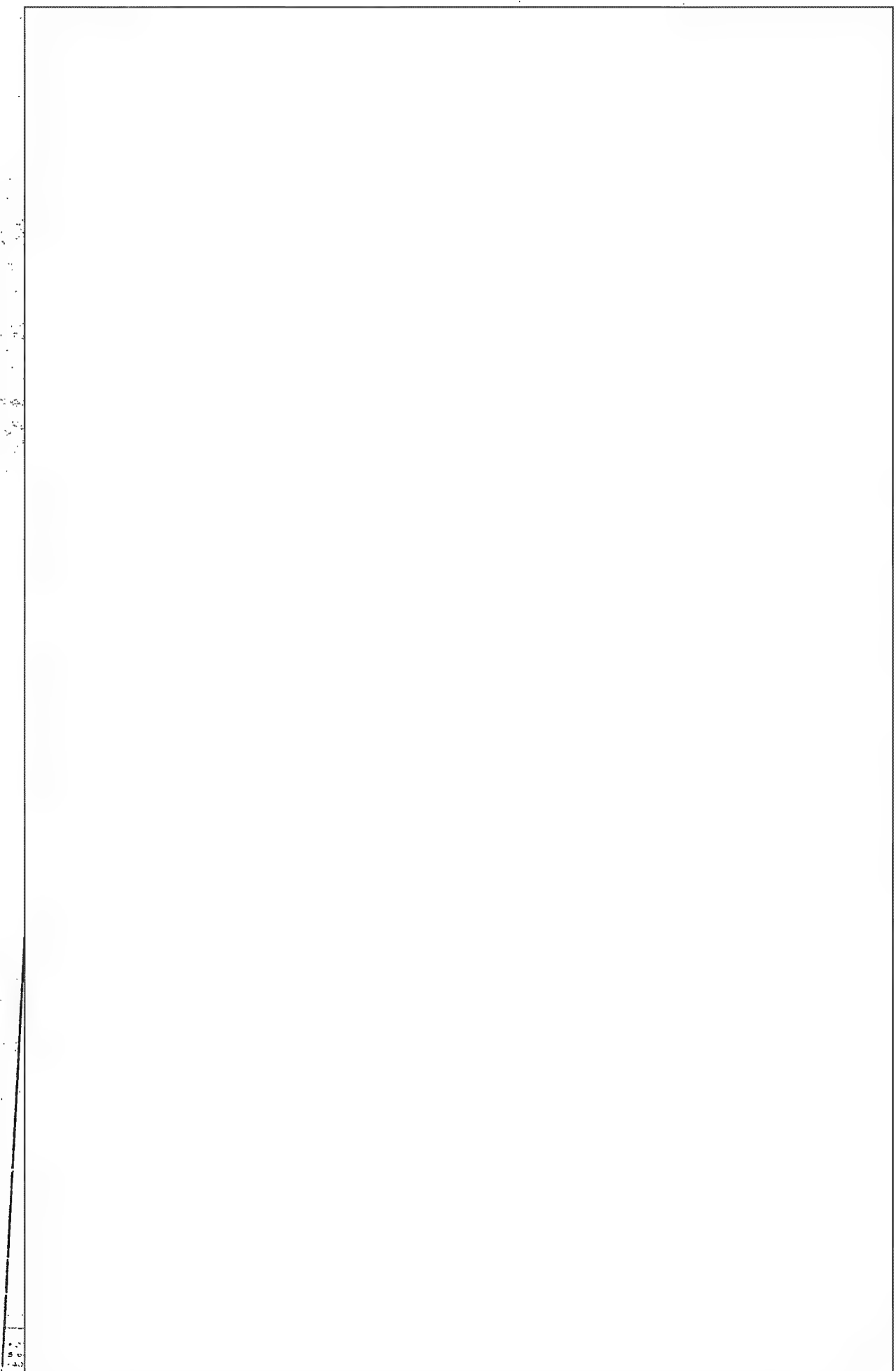

• 2
5 0
- 4 0

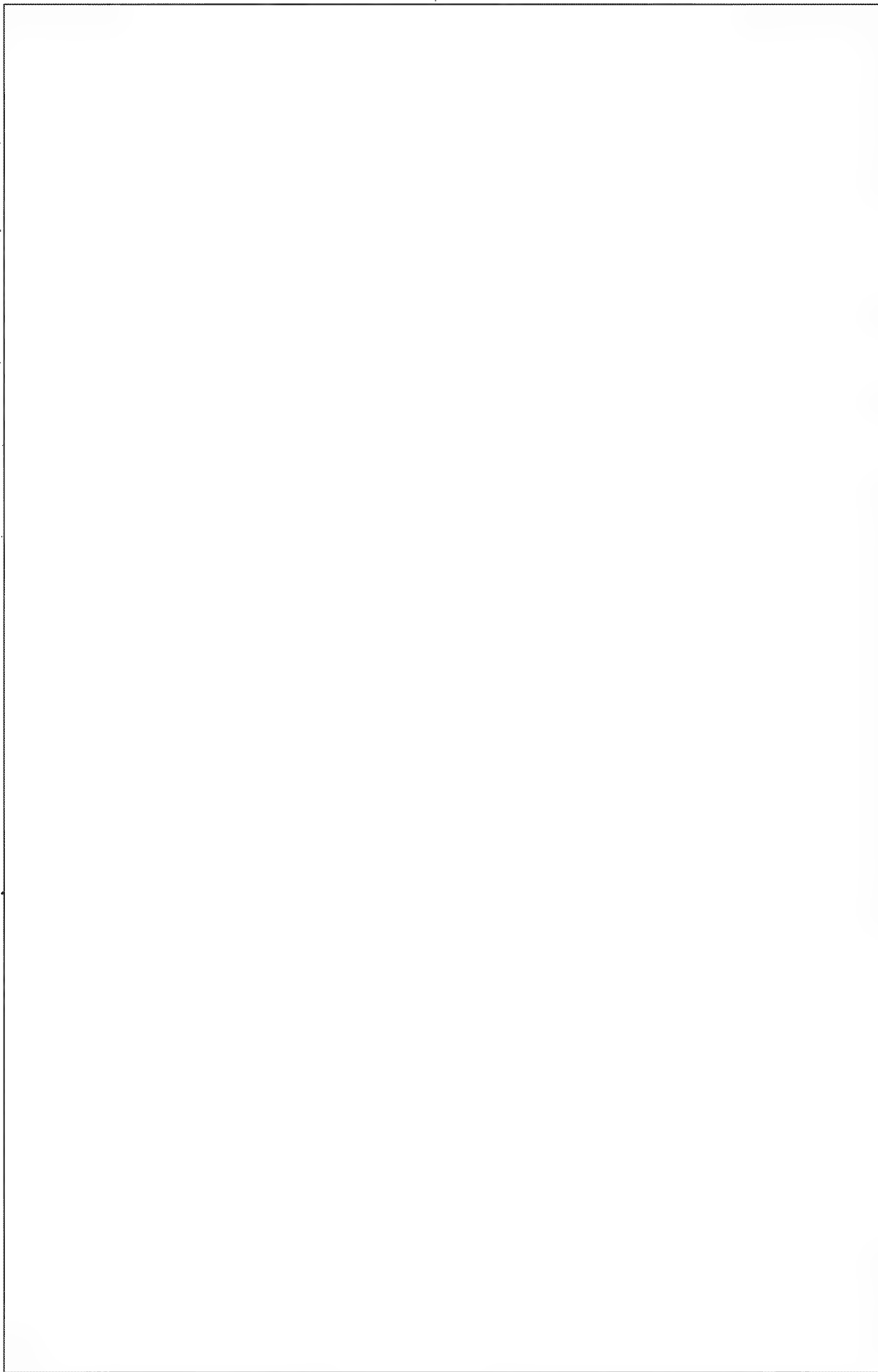

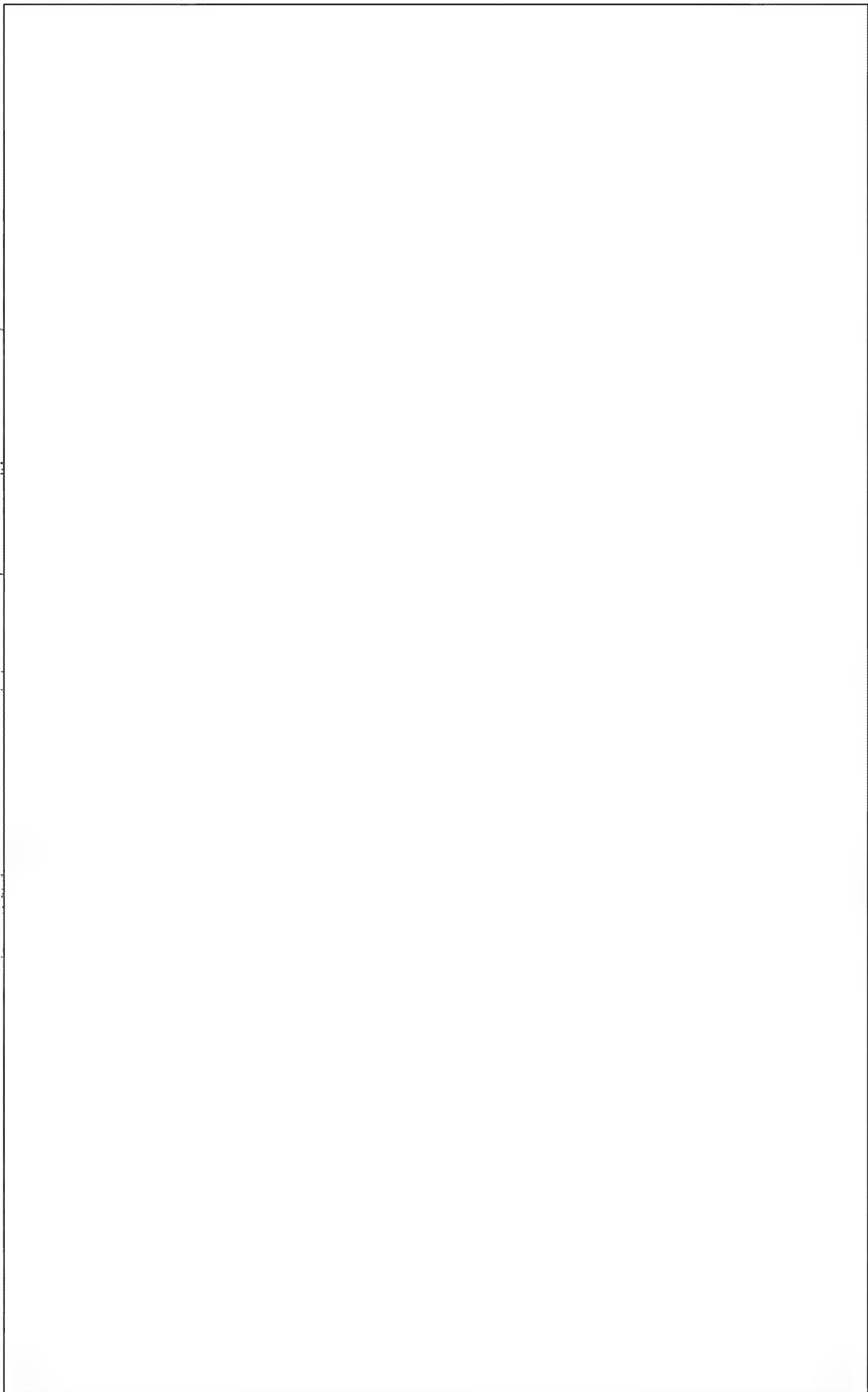

ROUTING AND RECORD SHEET

INSTRUCTIONS

PRIOR TO FILING

1. Fill in Sect. 2. on back. Detach back and forward to RID.
2. Destroy front cover sheet, unless it records significant action taken or documents requiring preservation.

TO: ACTION BRANCH

If file no. and title shown are not proper, insert proper file no. below and forward document to RID/AN.

FROM:

RID/AN

PROPER FILE NO.

TO: ALL ADDRESSEES

FILL IN SECTION 1 ON BACK, IF APPROPRIATE

COMMENTS

TO	ROOM NO.	DATE		OFFICER'S INITIALS
		RECEIVED	FORWARDED	
1. WH/REC		22 JAN	1968	PM
2.				
3. WK/ci				ERS
4. ES				ERS
5. WH/cfi				K
		9 MAY	1968	K
10.				
11.				
12.				
13.				
14.				
15.				
16.				
17. RID/FI				

22 JAN 1968

- Make sure that there are who we can get to the

TRACE REQUEST		ABSTRACT	INDEX	FILE NUMBER (PRIMARY CODE)
		X		201-735246
DATE MICROFILMED	DOCUMENT DATE	DOCUMENT NUMBER		
	12 JAN 1968	OSHA 21400		

DISPATCH		CLASSIFICATION	PROCESSING ACTION	
TO		S E C R E T	X	MARKED FOR INDEXING
FROM		Chief, Western Hemisphere Division Chief of Station, JMWAVE		NO INDEXING REQUIRED
SUBJECT		Chief, European Division		ONLY QUALIFIED DESK CAN JUDGE INDEXING
ACTION REQUIRED - REFERENCES		Chief of Station		MICROFILM
SUBJECT				
Operational/TYPIC/MIHAPRON Biographic Data and Photos				
<p style="text-align: center;">Action Required: FYI</p> <p style="text-align: center;">Forwarded herewith for the information of the addressees is the biographic data and photos [redacted] [redacted] and his wife and on [redacted] secretary [redacted] (201-298225). The material was secured through [redacted]</p> <p style="text-align: right;"><i>Jane D. Astrahan</i> Jane D. ASTRAHAN</p>				
ICC WITH ATT MADE INTO OSMA 23400 - CLASSIFIED (201-298225)				
Attachment: As stated above				
Distribution:				
2 - C/WH Division, w/att H/W 2 - COS, JMWAVE, w/att H/W 2 - C/EUR Division, w/o att				
[201-735276 - w/ATT] GROUP I Excluded from Automatic Downgrading and Declassification				
1 ATT. OS [redacted] 201-735276				
CROSS REFERENCE TO	DISPATCH SYMBOL AND NUMBER	DATE		
	OSMA-23,400	12 January 1968		
	CLASSIFICATION	HQS FILE NUMBER		
	S E C R E T	200-120-61		

NEGATIVES

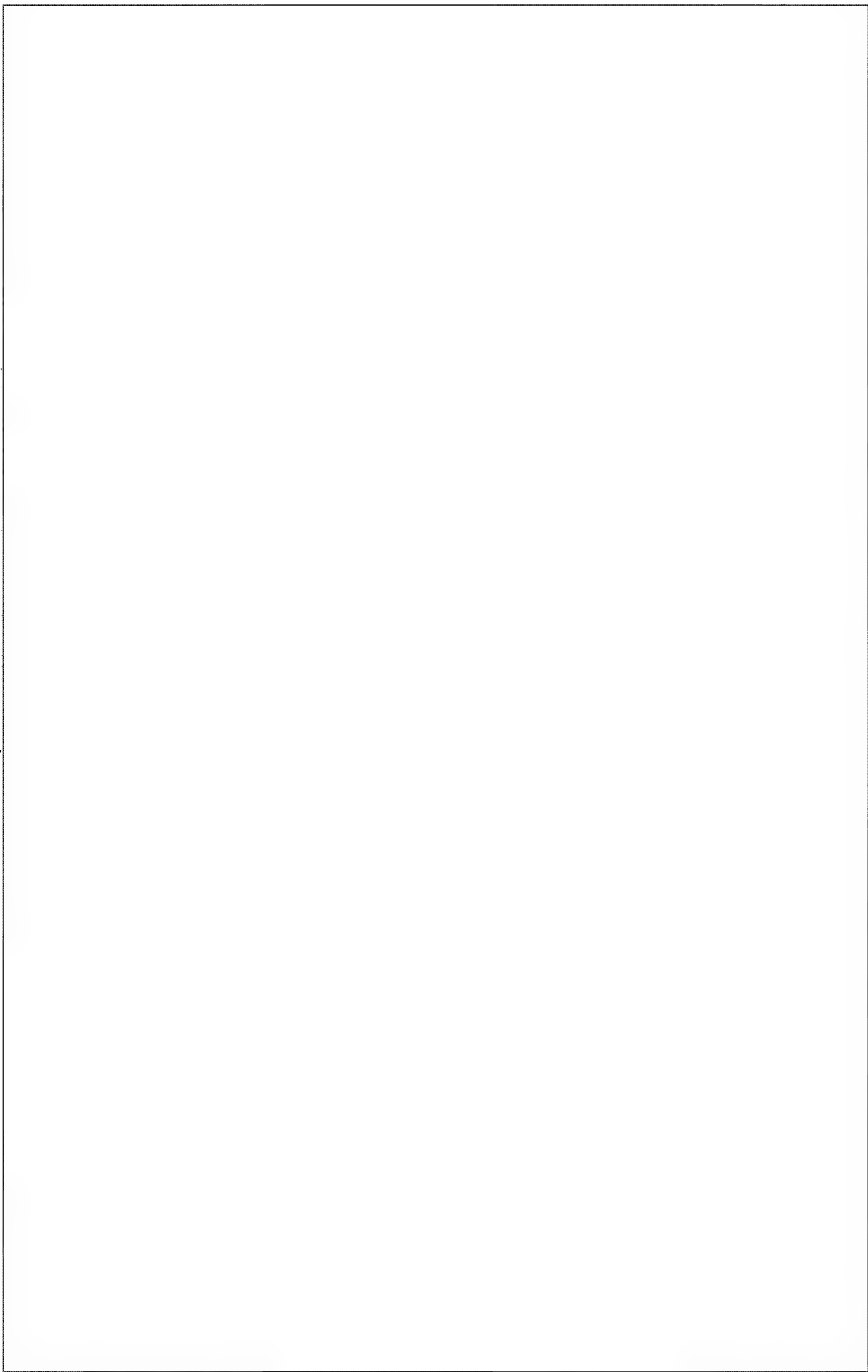

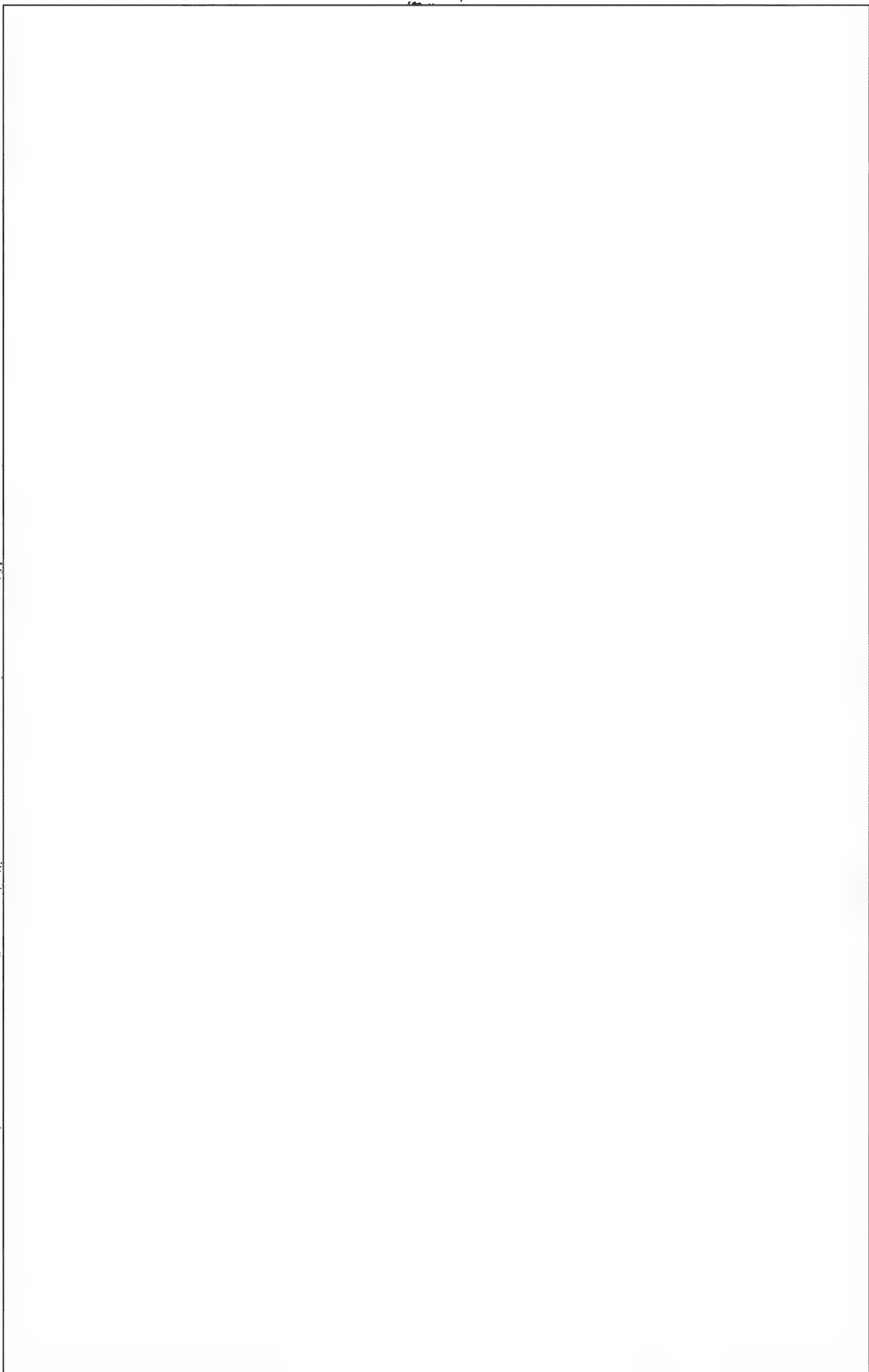

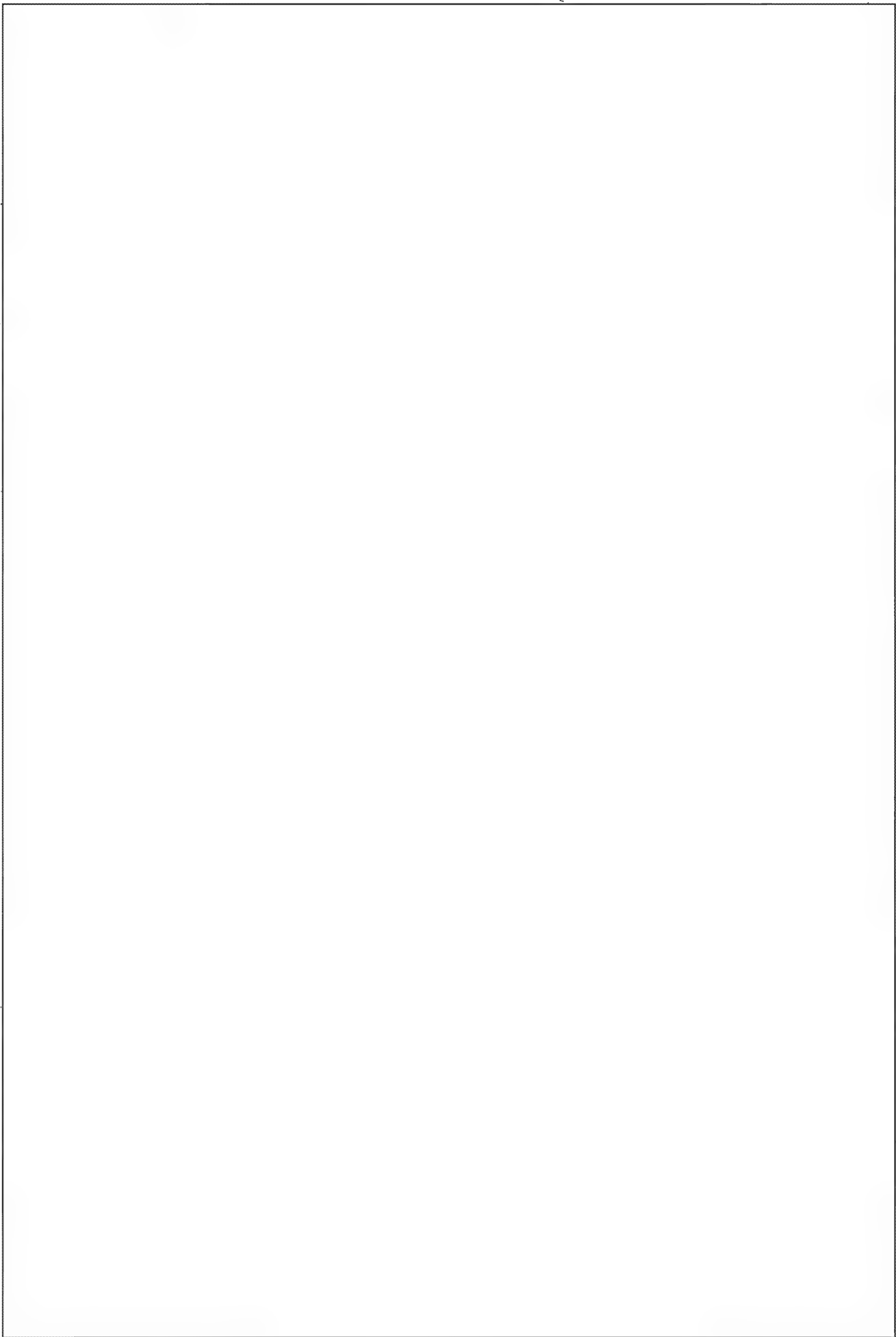

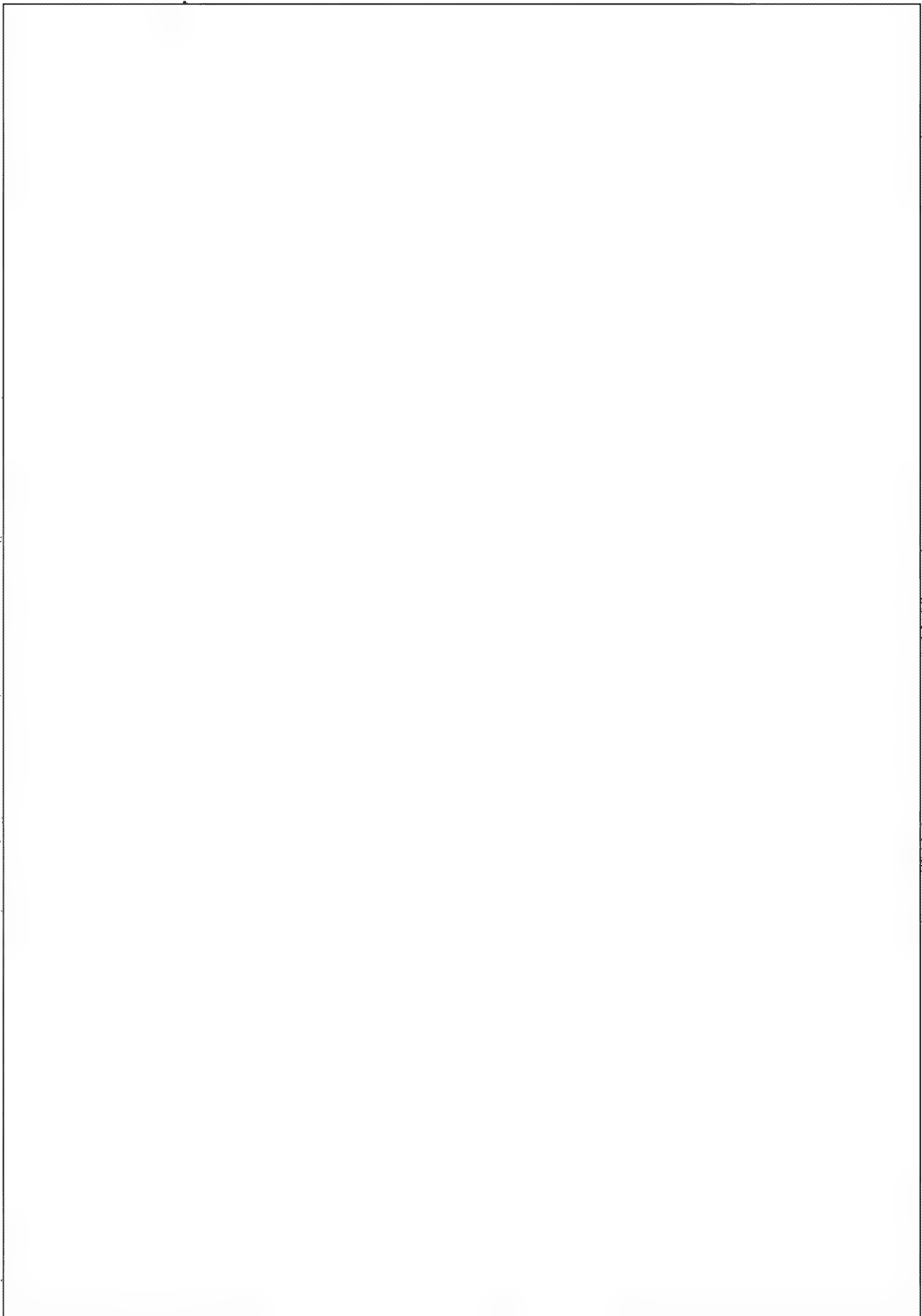

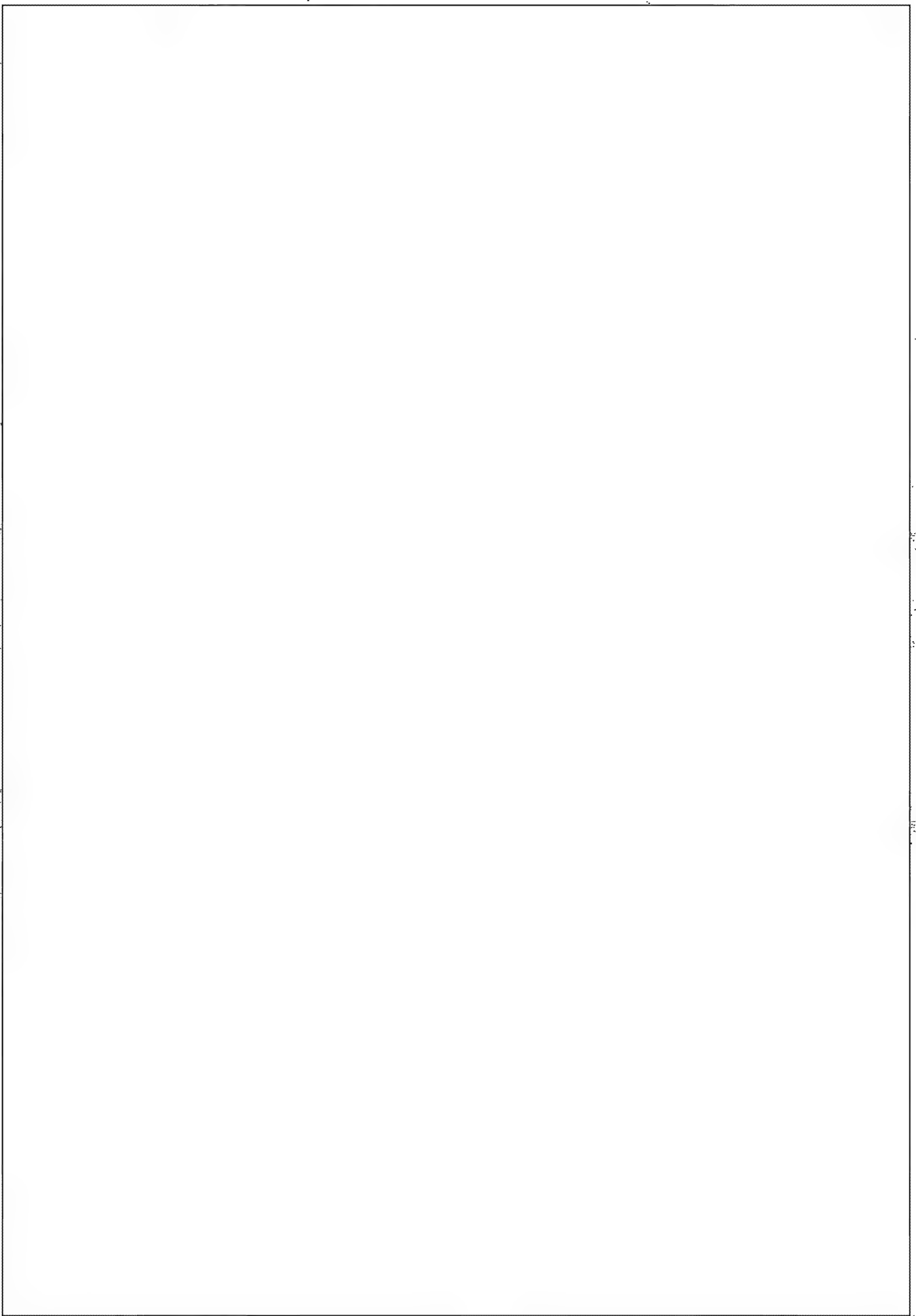

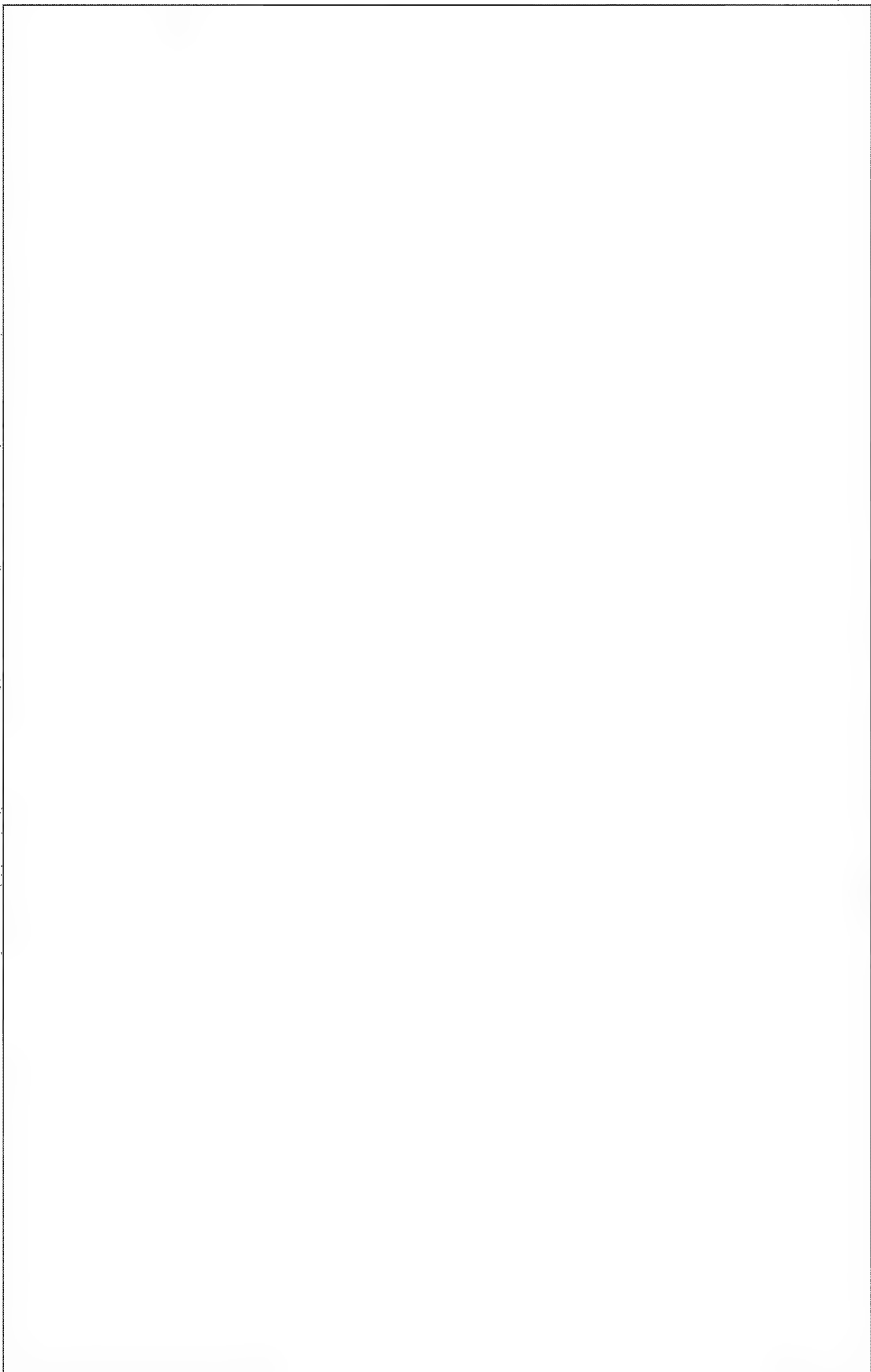

CABLE SECRETARIAT DISSEMINATION PERSON/UNIT NOTIFIED CLASSIFIED MESSAGE TOTAL COPIES 26 ROUTING AND/OR INITIALS - SEEN BY

SECRET GROUP 1 EXCLUDED FROM AUTOMATIC DOWNGRADING AND DECLASSIFICATION

ADVANCE COPY ISSUED SLOTTED

BY: _____ AT: _____ Z

DISSEM BY: 8 PER _____ ACTION _____

REPRODUCTION OF THIS COPY PROHIBITED

INDEX YES NO

CLASSIFY TO FILE NO 201-735246

R-REF TO FILE NO _____

FILE RID RET TO _____ BRANCH DESTROY 50

INFO. FILE NO. RU/AN, WA 8, EUR 6, C/OPS, C/IC 2, FL, FI/INT 2, CAS, ADDP

SECRET 090852Z AUG 68 CITE [redacted] 5702

JMCOBRA INFO DIRECTOR [redacted]

9 AUG 68 IN 67286

TYPIC

REF: JMCOBRA 0490 (4635-07)

1. STATION HAS MONITORED ACTIVITIES [redacted] AND HIS WIFE CLOSELY THROUGH QUDOZE/QUTIMID SINCE COUPLES ARRIVAL [redacted] LAST DEC AND CONVINCED REF REPORT [redacted] ABSOLUTELY WITHOUT FOUNDATION. [redacted] FAR FROM BEING DISSATISFIED WITH REGIME IS CONVINCED SUPPORTER WHO BELIEVES THAT IN SERVING [redacted] REVOLUTION HE IS SERVING BEST INTERESTS [redacted] INTERESTED IN OUTSIDE WORLD AND IN MAINTAINING DIALOGUE WITH VARYING TYPES OF PEOPLE BUT DOES THIS FROM INTELLECTUAL FOUNDATION WHICH HAS ACCEPTED [redacted] INTERPRETATION OF COMMUNISM [redacted] ONLY ELEMENT OF DISSATISFACTION NOTED IS [redacted] FEELING HE IS NOT IN POSITION WHERE CAN BE MOST USEFUL. HE BELIEVES HE IS WASTING HIS TALENTS IN [redacted] AND WOULD LIKE POSITION MORE SUITED TO HIS INTERESTS [redacted] WHERE CAN

AN	LL
AS	X
IN	
PS	
SI	
SI	
SI	

CS COPY
SECRET

201-735246
9 Aug 1968

CABLE SECRETARIAT DISSEMINATION	CLASSIFIED MESSAGE	TOTAL COPIES	ROUTING AND/OR INITIALS - SEEN BY	
PERSON/UNIT NOTIFIED	SECRET (When Filled In)	GROUP 1	1	6
		GROUP 2	2	7
	REPRODUCTION OF THIS COPY PROHIBITED	GROUP 3	3	8
ADVANCE COPY <input type="checkbox"/> ISSUED <input type="checkbox"/> SLOTTED <input type="checkbox"/>	INDEX <input type="checkbox"/> YES <input type="checkbox"/> NO <input checked="" type="checkbox"/>	GROUP 4	4	9
BY: <u>RECEIVED</u>	CLASSIFY TO FILE NO. <u>20077</u>	GROUP 5	5	10
DATE: <u>Aug 13 3 31 PM '68</u>	A-REF TO FILE NO. <u>20077</u>			
DISSEM BY: <u>RID/EDI</u>	FILE RID <input type="checkbox"/> SET. Y3 <input type="checkbox"/>	BRANCH <input type="checkbox"/>	DESTROY <input type="checkbox"/>	SIG. <input type="checkbox"/>
ACTION: <input type="checkbox"/> RID COPY	INFO FILE. VR			

PAGE 2 5702 S E C R E T

SERVE REVOLUTION BETTER. WIFE APPEARS AS NON-FANATIC
 BUT ALSO REGIME SUPPORTER AND AS A WOMAN WHO WILL BE
 RULED BY HUSBAND IN SUCH MATTERS.

2. DETAILED DISPATCH BASED ON MATERIAL ACCUMULATED
 DURING PAST EIGHT MONTHS FOLLOWS SHORTLY.

S E C R E T

BT

SECRET

REF SECRETARIAT DISSEMINATION ISSUING UNIT NOTIFIED	CLASSIFY TO MESSAGE SECRET (When Filled In)	TOTAL COPIES GROUP 1 GROUP 2 GROUP 3 GROUP 4 GROUP 5	ROUTING AND/OR INITIALS - SEEN BY
ANCE COPY <input type="checkbox"/> ISSUED <input type="checkbox"/> SLOTTED	REPRODUCTION OF THIS COPY PROHIBITED	1	6
AT: _____	INDEX <input type="checkbox"/> YES <input type="checkbox"/> NO	2	7
SEM BY: <u>15</u> PER _____	CLASSIFY TO FILE NO. <u>201-735296</u>	3	8
TION: <u>101-106-8</u> <input type="checkbox"/> RID COPY	3-REF TO FILE NO. _____	4	9
INFO FILE: _____	FILE RID <input type="checkbox"/> RET. TO _____	5	10
	BRANCH <input type="checkbox"/> DESTROY <input type="checkbox"/> SIG.		
	FILE: _____		

SECRET 031132Z JUL 68 CITE [] 5394

DIRECTOR INFO JACOBA
TYPIC

3 JUL 68 IN 43255
d

ON 15 JUNE 68 WIFE OF ANAUTO-1
SAID ANAUTO-1 HAD MADE RESERVATIONS FOR THEIR
DEPARTURE FOR PRINEN ON 6 AUGUST TO GO ON
VACATION. SHE COMMENTED THAT POSSIBLY ANAUTO-1
MIGHT NOT WANT TO RETURN []

AMP	PL	
PS	DEST	wel cps
ABSTRACT	X	INDEX

SECRET

CS COPY

SECRET

201-735296
3 July 1968

INCL. YES NO 349867
 CLASSIFY TO FILE NO. 96 **CLASSIFIED MESSAGE F** TOTAL COPIES 30 68
 R-REF TO FILE NO. 201-818437
 FILE RID REF. TO BRANCH
 DESTROY NIG.

SECRET

REPRODUCTION PROHIBITED

1	6
2	7
3	8
4	9

PERSON/UNIT NOTIFIED

15

ACTION WHLCOG-8 **RID COPY** ISSUED SLOTTED TUBED

ADVANCE COPY UNIT TIME BY

INFO
 FILE, VR, WHR, EUR, CI, CILOPS, FI 201-249867
201-818437

SECRET 061054Z CITE [REDACTED] 3302 201-735296
 DIRECTOR INFO JMWAVE 6 DEC 27 1967 127

TYPIC WATCHLIST [REDACTED] 296
[REDACTED] 110
[REDACTED] ARRIVED
[REDACTED] 3 DEC [REDACTED]

SECRET

~~ANAL~~

MICROFILMED
 DEC 24 1967
 DOC. MICRO. SER.

AN KR
 AB X
 IN
 G
 FI

B. 201-249867
 B. 201-818437

201-735296
~~201-735269~~
 6 DEC 1967

SECRET

22 July 1968

MEMORANDUM FOR THE RECORD

SUBJECT :

[REDACTED]

According to QUDOZE/QUITINID, Subject is suffering from a spinal ailment resulting from a fall he had about 12 years ago. Since then he has had chronic back-aches which were particularly severe during the time that he was in the U.S., Haiti, and Santo Domingo. His pains have recurred since he arrived [REDACTED] about six months ago. On 3 June he had another severe attack and was treated by the [REDACTED] doctor [REDACTED] who prescribed Cortisone. His condition was diagnosed as incurable since it was doubted that the injury to his spine could be corrected by an operation. Subject was further told by his doctor that the condition would worsen to the point where within six to 10 years he would have a defective walk. Subject planned to send the diagnosis and x-rays to [REDACTED] who would pass them to the [REDACTED] specialist [REDACTED] for reviewing.

[REDACTED]

SECRET

GROUP 1
EXCLUDED FROM AUTOMATIC
DOWNGRADING AND
DECLASSIFICATION

CABLE SEC PERSONNEL: []

DISSEMINATION: []

CLASSIFIED MESSAGE: []

TOTAL COPIES: []

ANCHOR INITIALS: []

SEEN BY: []

SECRET
(When Filled In)

GROUP 1
EXCLUDED FROM AUTOMATIC
DOWNGRADING AND
DECLASSIFICATION

1	6
2	7
3	8
4	9
5	10

REPRODUCTION OF THIS COPY PROHIBITED

ADVANCE COPY [] ISSUED [] SLOTTED []

INDEX [] YES [] NO []

CLASSIFY TO FILE NO. 221-738296

BY: [] AT: []

DISSEM BY: IS PER: []

ACTION: FUR 8 [] INFO FILE: []

FILE NO: [] RET. TO: [] BRANCH: [] DESTROY: [] SIG: []

VR: WH-8, WHICOG-8, CI, CIOPS

SECRET 181533Z MAR 68 CITE [] 4454 181533Z 72639

DIRECTOR INFO []

KEYWAY PBRUMEN QUITIMID

1. ON 12 MAR 68 AN AMERICAN CITIZEN WHO IDENTIFIED [] WENT TO THE PBRUMEN [] AND REQUESTED SEE AMAUTO-1 (IDEN). AMAUTO-1 REFUSED HIM UNTIL HE HAD IDENTIFIED HIMSELF AND STATED PURPOSE OF HIS VISIT IN WRITING.

ANLY	FI
PG	DEST
ABSTRACT	INDEX

2. [] SAID HE STAYING AT HOTEL [] [] ADDED HE HAD SERIOUS PROBLEMS WITH U.S. GOVT AND BEING PRESSURED FINANCIALLY TO RETURN TO U.S. WHERE HE WOULD BE ARRESTED. REQUESTED AMAUTO-1 SUGGESTIONS FOR RECEIVING AID.

3. IN SUBSEQUENT CONVERSATION WITH OTHER MEMBERS EMB STAFF AMAUTO-1 SAID THERE AN AMERICAN WHO WANTS GO PBRUMEN SAID IF HE WANTS TO GO WHY DOESN'T HE STEAL AIRPLANE OR BOAT.

4. NO OBJECTION PASSING TO LNERGO. PLS PROTECT SENSITIVE SOURCE.

SECRET
BT

MICROFILMED
MAY 7 1968
DOC. MICRO. SER.

SECRET

221-738296
18 MAR 1968

20344

CABLE SECRETARY DISSEMINATION PERSONNEL NOTIFIED		CLASSIFIED MESSAGE	TOTAL COPIES	ROUTING AND/OR INITIALS (CIN BY)	
		SECRET (When Filled In)	CP	1	A
ADVANCE COPY <input type="checkbox"/> ISSUED <input type="checkbox"/> SLOTTED <input type="checkbox"/>		REPRODUCTION OF THIS COPY IS LIMITED	ENCLOSURE	2	7
BY _____ AT _____		INDEX <input type="checkbox"/> YES <input checked="" type="checkbox"/> NO	DISPATCH AND DELIVERY SLIP	3	8
DISSEM BY <u>52</u> PER _____		CLASSIFY TO FILE NO. <u>201-735296</u>		4	9
ACTION <u>with cc</u> <input type="checkbox"/> NO COPY		REF TO FILE NO. _____		5	10
		FILE NO. <input checked="" type="checkbox"/> RET TO <u>WH/LOG/OPS</u> BRANCH <input type="checkbox"/>			
		FILE <u>VR WHS EVRS C1 C1 OPS C1 OA C1 RA</u>			

TSDG. FL. INF. ADDP

SECRET 061204Z MAR 68 CITE [] 4359

DIRECTOR [] INFO JMWAVE

TYPIC MHAIRON QUACAB TECHS

REF: [] 4358 (1464763)

AN F	PI	
PS	ESST	ops
ABSTRACT		INDEX

6 MAR 68 11 64742
81

IDEN []
[]

THIS ORG IS SEMI OFFICIAL ASSOCIATION OF SHIP-BUILDING FIRMS AND HELPS ARRANGE AND/OR COORDINATE MANY OF CONTRACTS FOR SHIPBUILDING FOR OTHER COUNTRIES.

SECRET

BT

SECRET

201-735296
6 MAR 1968

CABLE SECRETARIAT DISTRIBUTION PERSONNEL NOTIFIED

CLASSIFIED MESSAGE TOTAL COPIES

SECRET (When Filled In)

REPRODUCTION OF THIS COPY PROHIBITED

INDEX YES NO

CLASSIFY TO FILE NO 201-735296

PREP TO FILE NO

FILE NO 201-735296/15

INFO FILE

ADVANCE COPY ISSUED NOTIFIED

BY _____ AT _____

DISTBY _____ PER _____

ACTION _____

GROUP _____

ROUTING AND/OR INITIALS - SEEN BY

1		6
2		7
3		8
4		9
5		10

WIK-ENRS-CIG-16-SALBA-CICA

SECRET 061204Z MAR 68 CITE [REDACTED] 4358

DIRECTOR [REDACTED] INFO JMWAVE

TYPIC MMAPRON QUCAB TECHS

REFS: A. [REDACTED] 4154 (in 49206)

B. [REDACTED] 4322 (in 61025)

ANAL	FI	
FO	DDSP	201/15
ABSTRACT		INDEX

1. INVESTIGATION BY QUSEELY-1 SHOWS AMA-10-1 DOES FREQUENT REF A IDEN RESTAURANT. MOST MEETINGS RECENTLY HAVE BEEN WITH IDA AND UNDOUBTEDLY CONCERN NEGOTIATIONS FOR CONSTRUCTION 120 SHRIMP BOATS. THIS SUBJECT OF SPECIAL INTEREST BOTH FROM THE MUVIPER POINT OF VIEW AND ALSO FOR POSSIBILITY THAT THESE BOATS MIGHT BE CONSTRUCTED FOR USE BY PSRUMEN FOR EXPORT OF THE REVOLUTION.

2. REQUEST [REDACTED] EARLY VISIT [REDACTED] AND PREPARATION [REDACTED] REQUIRED FOR INSTALLATION AS DISCUSSED [REDACTED]

3. QUSEELY-1 PREPARED PROVIDE NECESSARY ASSISTANCE [REDACTED] AT APPROPRIATE TIME. [REDACTED]

4. FOR ADDL BACKGROUND OF SHIPBUILDING NEGOTIATIONS HQS MAY WISH REVIEW [REDACTED] TELEGRAMS 2633, 16 FEB 68; 2230, 17 JAN 68. NATURALLY OUR INTEREST EXTENDS

SECRET

201-735296
6 March 1968

1485

CLASSIFICATION (When Filled In)		GROUP 1		ROUTING AND/OR INITIALS		SEEN BY	
SECRET		EXCLUDED FROM AUTOMATIC DOWNGRADING AND DECLASSIFICATION		1		6	
[When Filled In]				2		7	
REPRODUCTION OF THIS COPY PROHIBITED				3		8	
INDRA <input type="checkbox"/> YES <input type="checkbox"/> NO		MAY 15 4 34 PM '68		4		9	
CLASSIFY TO FILE NO.				5		10	
REF TO FILE NO.		FORWARDED					
FILE W/D <input type="checkbox"/> RET TO		RID/EOI					
INFO		DESTROY <input type="checkbox"/> SIG					
FILE:		VR.					

PAGE 2 [] 4358 S E C R E T
 BEYOND THIS SUBJECT AS WE HOPE TO COVER MANY CONTACTS OF
 AMAUTO-1 AT THIS RESTAURANT.

S E C R E T

BT

SECRET

19

DISPATCH		CLASSIFICATION S E C R E T	PROCESSING ACTION
TO	Chief, FE Division		X MARKED FOR INDEXING
INFO.	Chief, Western Hemisphere Division Chief, European Division		NO INDEXING REQUIRED ONLY QUALIFIED DESK CAN JUDGE INDEXING
FROM	Chief of Station		MICROFILM
SUBJECT	Operational/BGBERET/QUDOZE/PBRUMEN C Comments of Cuban Charge d'Affaires in Madrid on Vietnam		
ACTION REQUIRED - REFERENCES			
<p>1. According to a QUDOZE Report of 17 February, the Cuban Charge d'Affaires in Madrid, Guillermo RUIZ Perez, discussing the war in Vietnam and commented that a Chinese general is driving the North American command mad. He added that this Chinese says that they failed the first time and can fail the second time but that in the end the victory will be theirs. He also added that Vietnam had been at war with the Chinese for thousands of years, that the Chinese have a demonic power that is their people.</p> <p>2. The nature of the QUDOZE Report does not permit further amplification of the above information which, even though fragmentary and obscure, is being forwarded for whatever use Headquarters may wish to make of it. Should any clarifying information appear in future QUDOZE reports, it will be forwarded. It is interesting to note that, although Station traces do not show the information, a previous QUDOZE Report quoted RUIZ as saying he had once been in North Vietnam as a member of a trade mission.</p>			
<p><i>Jane D. Astrahan</i> Jane D. ASTRAHAN</p> <p>MICROFILMED MAR 11 1968 CGO MICROFILM</p>			
<p>Distribution: 2 - C/FE Division 2 - C/WH Division 2 - C/EUR Division</p> <p style="text-align: center;">GROUP I Excluded from Automatic Downgrading and Declassification</p>			
CROSS REFERENCE TO	DISPATCH SYMBOL AND NUMBER	DATE	
	OSMA-23,597	65-735-276 1 March 1968	
	CLASSIFICATION	HQS FILE NUMBER	
	S E C R E T	65-6-44/3	

SECRET
(When Filled In)

DOCUMENT TRANSFER AND CROSS REFERENCE

SUBJECT OF DOCUMENT		DOCUMENT IDENTIFICATION			
		1. RI FILE NO.			
		3. DISPATCH OR SOURCE DOC. SYMBOL NO.			4. DATE
		7. SOURCE CRYPTONYM	8. DATE OF INFO.	9. EVALUATION	
6. ANALYST	5. DATE PROCESSED	10. DISSEMINATED IN		11. DATE	
DOCUMENT DISPOSITION					
12. CROSS REFERRED TO THIS FILE			13. TRANSFERRED TO RI FILE NO.		
PERTINENT INFORMATION					
14.					
FILE IN 201- <u>735296</u>					
15. FILE THIS FORM IN FILE NO.		➔			

FORM 867
9-57

USE PREVIOUS EDITIONS.

SECRET

(7-46)

ROUTING AND RECORD SHEET

INSTRUCTIONS

PRIOR TO FILING

TO: ACTION BRANCH

1. Fill in Sect. 2 on back. Detach back flap and forward to RID.
2. Destroy front cover sheet, unless it records significant action taken or comments requiring preservation.

If file no. and title shown are not proper, insert proper file no. below and forward document to RID/*McR*

FROM:

RID/CR

PROPER FILE NO.

B/REQ
4-B-09
5998

TO: ALL ADDRESSEES

FILL IN SECTION 1 ON BACK, IF APPROPRIATE

COMMENTS

TO	ROOM NO.	DATE		OFFICER'S INITIALS
		RECEIVED	FORWARDED	
<i>C/CI/A</i>		<i>15 JUL 68</i>	<i>17 JUL 68</i>	<i>[Signature]</i>
<i>Samela</i>			<i>21 JUL 68</i>	<i>S</i>
<i>W/H/COC/</i>			<i>[check]</i>	<i>[check]</i>
<i>W/H/COC/ops</i>			<i>21 JUL 68</i>	<i>[Signature]</i>
<i>W/H/COC/RR</i>			<i>23 JUL 68</i>	<i>[Signature]</i>
<i>W/H/COC/ops</i>				<i>[Signature]</i>
<i>RID/AN</i>				<i>CB</i>
<i>[scribble]</i>				
<i>[scribble]</i>				
<i>[scribble]</i>				
<i>[scribble]</i>				
<i>[scribble]</i>				
<i>[scribble]</i>				
<i>[scribble]</i>				
<i>E/TB/S</i>				<i>[Signature]</i>
<i>W/H/COC/ops</i>				

Should we ask for the original on this for more careful study?
Yes

Has been done
27 FEB 1968

The following officer is authorized to receive:
[Signature]
S. V. [Signature]
W/H/ops

TRACE REQUEST: ABSTRACT: INDEX:

FILE NUMBER (PRIMARY CODE): **201-735296**

DATE MICROFILMED: _____ DOCUMENT DATE: **9 Feb 68** DOCUMENT NUMBER: **OSMA 23513**

DISPATCH		CLASSIFICATION SECRET	PROCESSING ACTION
TO Chief, European Division		MARKED FOR INDEXING	
INFO Chief, WH Div., COS, JMWAVE		NO INDEXING REQUIRED	
FROM Chief of Station, [redacted]		ONLY QUALIFIED DESK CAN JUDGE INDEXING	
SUBJECT	AMAUTO-1 Discussion of Missiles		
ACTION REQUIRED - REFERENCES			
<p>1. On 10 January 1968, AMAUTO-1, in one of his many daily discussions with his subordinates, reflected on the international position of his country, and among the things he said, we quote the following which may be of possible interest to addressees. Although part of the discussion was not heard because of the emotional inflection of the speaker, we feel that the gist of the discussion is clear and understandable.</p> <p>"We are demonstrating to the world that Cuba...is favorably disposed to do whatever...(AMAUTO-1 begins to talk against the United States) that when the Americans have to raise the white flag...because the first plane that appears on radar...(AMAUTO-1 is speaking excitedly and it is very difficult to understand each word but it appears that he is talking about the positions of missiles in Cuba), Havana, Las Villas and Camaguey and that with these missiles, we can cover Miami, New York, and all their bases and all of their "mierda"...if the Americans say they are going to send them (missiles? planes?), we will send them; if they (Americans) say they are going to invade us, the first plane that comes to invade...(AMAUTO-1's subordinate remarked that 15 October 62 marked a point in international politics, when the Yankees ordered the Soviets to withdraw their missiles)...(AMAUTO-1 injected) "they (the Soviets) presented them (the Cubans) with ten bombs".</p> <p>2. Our reason for reporting this fragmentary information is that AMAUTO-1 might be confirming the presence of offensive missiles in Cuba.</p> <p style="text-align: right;"><i>Howard R. Saco</i> Howard R. SACODER 201-735296</p> <p>Distribution: 2 - C/EUR 2 - C/WHD 1 - COS/JMWAVE</p> <p style="text-align: center;">CC COPY</p>			
CROSS REFERENCE TO	DISPATCH SYMBOL AND NUMBER OSMA-23513	DATE 9 February 1968	
	CLASSIFICATION SECRET	HQS FILE NUMBER	

INDEX YES NO
 CLASSIFY TO FILE NO. 20-73 CLASSIFIED MESSAGE TOTAL COPIES 2
 SUBJECT TO FILE NO. SECRET
 FILE NO. REF. TO BRANCH SECRET
 DESTROY SIG. PERSONNEL NOTIFIED

1		5
2		6
3		7
4		8

FROM

ACTION RID COPY ISSUED SLEPTEN FORWARDED

UNIT TIME BY

INFO
 FILE NO. WSP 7881 CL WSP 205 WSP 206 FI TSPL WSP A-51/INT
TSPL

SECRET 131132Z FEB 63 CITE [REDACTED] 4154 13 FEB 63 48920

DIRECTOR INFO UNCLAVE [REDACTED]

TYPIC DRAGON TECHS [REDACTED]

1. STATION INVESTIGATING POSSIBILITY [REDACTED] SURVEILLANCE IN RESTAURANT WHICH AMAUTO-1 HAS IDENTIFIED ON GUDOOE AS HIS FAVORITE RESTAURANT [REDACTED] IDEN RESTAURANT PARTIALLY OWNED BY GUSEELY-1 WHO CASE OFFICER CONVINCED WILL DO ANYTHING ASSIST IN OPERATION. HAVE NOT YET APPROACHED HIM THIS BASIS.



4. THIS CABLE ONLY FOR PURPOSE ADVISING ADDRESSEE STATIONS FACTS THIS OPERATION WHICH CONSIDERED OF VALUE IN VIEW

20-735240
 13 FEB 1963

REC'D
R107/MIS

FEB 23 9 29 AM '68

PAGE 2 [] 4154 S E C R E T

DUOZE HAS DISCLOSED OCCASIONS IN WHICH ANAUTO-1 HAS
CALLED [] CONTACTS TO MEET THEM AT IDEN RESTAURANT
FOR BUSINESS CONVERSATIONS.

S E C R E T

FORWARDED
R107/MIS

FEB 23 2 12 PM '68

FEB 23 1968
13

71		
52		
71	52	

SECRET
(When Filled In)

DOCUMENT TRANSFER AND CROSS REFERENCE

SUBJECT OF DOCUMENT		DOCUMENT IDENTIFICATION			
		1. FILE NO.			
		2. DISPATCH OR SOURCE DOC. SYMBOL NO.		3. DATE	
		7. SOURCE CRYPTONYM	8. DATE OF INFO.	9. EVALUATION	
4. ANALYST	5. DATE PROCESSED	10. DISSEMINATED TO	11. DATE		
DOCUMENT DISPOSITION					
12. CROSS REFERRED TO THIS FILE			13. TRANSFERRED TO BY FILE NO.		
PERTINENT INFORMATION					
<div data-bbox="536 850 1263 1102" style="border: 1px solid black; width: 440px; height: 120px; margin: 0 auto;"></div>					
UFCHMMHFGOSB			R 6802160509		
FILE IN 201- <u>73 5296</u>					
14. FILE THIS FORM IN FILE NO.		➔			

INDEX YES NO

CLASSIFY TO FILE NO. 201-73529

CLASSIFIED MESSAGE

TOTAL COPIES

23

REF TO FILE NO.

FILE RID RET. TO BRANCH

DESTROY SIG.

SECRET

REPRODUCTION PROHIBITED

PERSON/UNIT NOTIFIED

FROM

ACTION

WHP

ADVANCE COPIES

RID COPY

INDEXED

SLOTTED

PAGED

UNIT

TIME

BY

INFO

FILE IN THE FILE, Clippings

SECRET 251759Z JAN 68 CITE 3978

DIRECTOR INFO JMWAVE AF

TYPIC MHGUILF

REF: 3859 (in 31987)

ONLY MALE WHO TRAVELED US (NEW YORK)

6 JAN WAS OBTAINED IMMIGRANT

VISA 27 DEC 67. NO STATION TRACES. Share reply

SECRET

SECRET

AM/51
PS
ABSTRACT

MICROFILMED
FEB 14 1968
DOD. MICRO. SER.

201-735296
26 Jan 1968

SECRET
(When Filled In)

DOCUMENT TRANSFER AND CROSS REFERENCE			
SUBJECT OF DOCUMENT		DOCUMENT IDENTIFICATION	
		2. RI FILE NO.	
		3. DISPATCH OR SOURCE DOC. SYMBOL NO.	4. DATE
		7. SOURCE CRYPTONYM	8. DATE OF INFO. 9. EVALUATION
5. ANALYST	6. DATE PROCESSED	10. DISSEMINATED IN	11. DATE
DOCUMENT DISPOSITION			
12. CROSS REFERRED TO THIS FILE		13. TRANSFERRED TO RI FILE NO.	
PERTINENT INFORMATION			
14.			
<div style="border: 1px solid black; width: 400px; height: 100px; margin: 0 auto;"></div>			
UFG R 6802161385			
FILE IN 201-73 <u>5296</u>			
15. FILE THIS FORM IN FILE NO.			

INDEXED FILE NO. 001-735296 CLASSIFIED MESSAGE E TOTAL COPIES 35 **PRECEDENCE**

X-REF TO FILE NO. _____

FILE RID RET. TO BRANCH

DESTROY SIG. R. S. [unclear]

SECRET GROUP 1 EXCLUDED FROM AUTOMATIC DOWNGRADING AND DECLASSIFICATION

PERSON/UNIT NOTIFIED:

1	5
2	6
3	7
4	8

ACTION: WH/LOG P **RE COPY** ISSUED SLOTTED TUBED WH/LOG BY 6

INFO FILE: JR, CS/DO, WH 8, EUR 8, 11, CI/OPS, c/llc
FL, T/INT 2

SECRET 17:220Z JAN 68 CITE [redacted] 3859 17 JAN 68 31987

PRIORITY DIRECTOR, JMWAVE

TYPIC MHGULE

1. IN QUDOZE REPORT OF 5 JAN 68 AMAUTO-1 REQUESTED THAT A CABLE BE SENT SAYING THAT THE FOLLOWING DAY A COMPANERO (UNIDENTIFIED) CARRYING AN ENVELOPE WAS LEAVING FOR MIAMI. PREVIOUSLY IN THE CONVERSATION AMAUTO-1 ASKED THE PERSON IF HIS PASSPORT WAS READY. HE REPLIED THAT HE NEEDED ENTRANCE AND EXIT PERMIT, AND RETURN VISA. COMMENTS WERE MADE RE PRICE ROUND TRIP TO MIAMI BEING 600 DOLLARS SO ASSUME THE PERSON RETURNING [redacted]

2. [redacted] WILL CHECK QUOTA TRAVEL REPORTS THAT DATE AND [redacted] IN EFFORT IDENTIFY.

SECRET

SECRET

001-735296
17 JAN 1968

INDEX YES NO

CLASSIFY TO FILE NO. 24-735296 CLASSIFIED MESSAGE F TOTAL COPIES VI

X-REF TO FILE NO.

FILE RID RET. TO BRANCH

DESTROY SIG. R. Ditera

SECRET

GROUP 1
EXCLUDED FROM AUTOMATIC
DOWNGRADING AND
DECLASSIFICATION

REPRODUCTION PROHIBITED

PERSON/UNIT NOTIFIED

1		5
2		6
3		7
4		8

ACTION

WH/COB 8

RID COPY

ADVANCE COPY

ISSUED

SLOTTED

TUBED

UNIT

TIME

BY

INFO

FILE per WH/COB 8

WAVE

SECRET 302252Z JAN 68 CITE JMWAVE 1081

INFO DIRECTOR

TYPIC MHGULE

<input checked="" type="checkbox"/> AN	<input type="checkbox"/> PI	
<input checked="" type="checkbox"/> AB	<input type="checkbox"/> ST	
<input type="checkbox"/> TR	<input checked="" type="checkbox"/> INDEX	

30 JAN 68 40434

REFERENCES

3859 (IN 319)

978 (IN 3739)

NO STATION OR AMOT TRACES

SECRET

SECRET

24-735296
30 Jan 1968

ROUTING AND RECORD SHEET

INSTRUCTIONS

PRIOR TO FILING

1. Fill in Sect. 2, on back. Detach back flap and forward to RID.
2. Destroy front cover sheet, unless it records significant action taken or comments requiring preservation.

TO: ACTION BRANCH

At file no. 50 EH 158 shown are not proper, insert proper file no. below and forward document to RID/JAN.

FROM:

RID/FR

PROPER FILE NO. JAN

TO: ALL ADDRESSEES

FILL IN SECTION 1 ON BACK, IF APPROPRIATE

COMMENTS

	TO	ROOM NO.	DATE		OFFICER'S INITIALS
			RECEIVED	FORWARDED	
1.	WH/REG C		30 JAN 1968	30 JAN 1968	wa
2.	WH/APP				
3.					
4.	WH/CLERK ST				FR
5.	RD				RD
6.	WH/IT				
7.					
8.					
9.					
10.					
11.					
12.					
13.					
14.					
15.					
16.					

MICROFILMED
JAN 30 1968
DOC. MICRO. SER.

17. RID/FR		FILE TITLE	
TRACE REQUEST	ABSTRACT	INDEX	FILE NUMBER (PRIMARY CODE)
			201-735296
DATE MICROFILMED		DOCUMENT DATE	DOCUMENT NUMBER
		19 JAN 1968	ISMA 23415

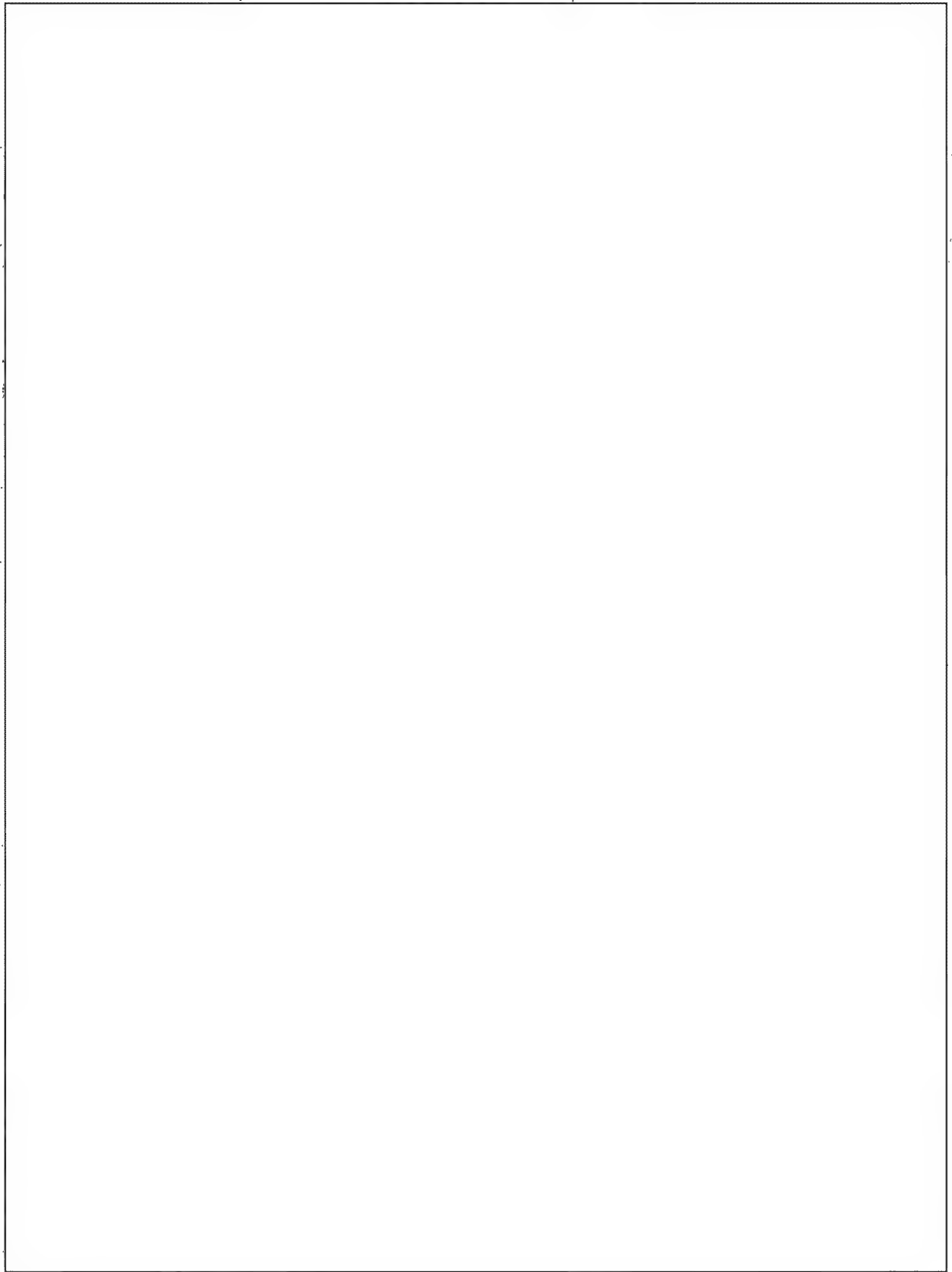

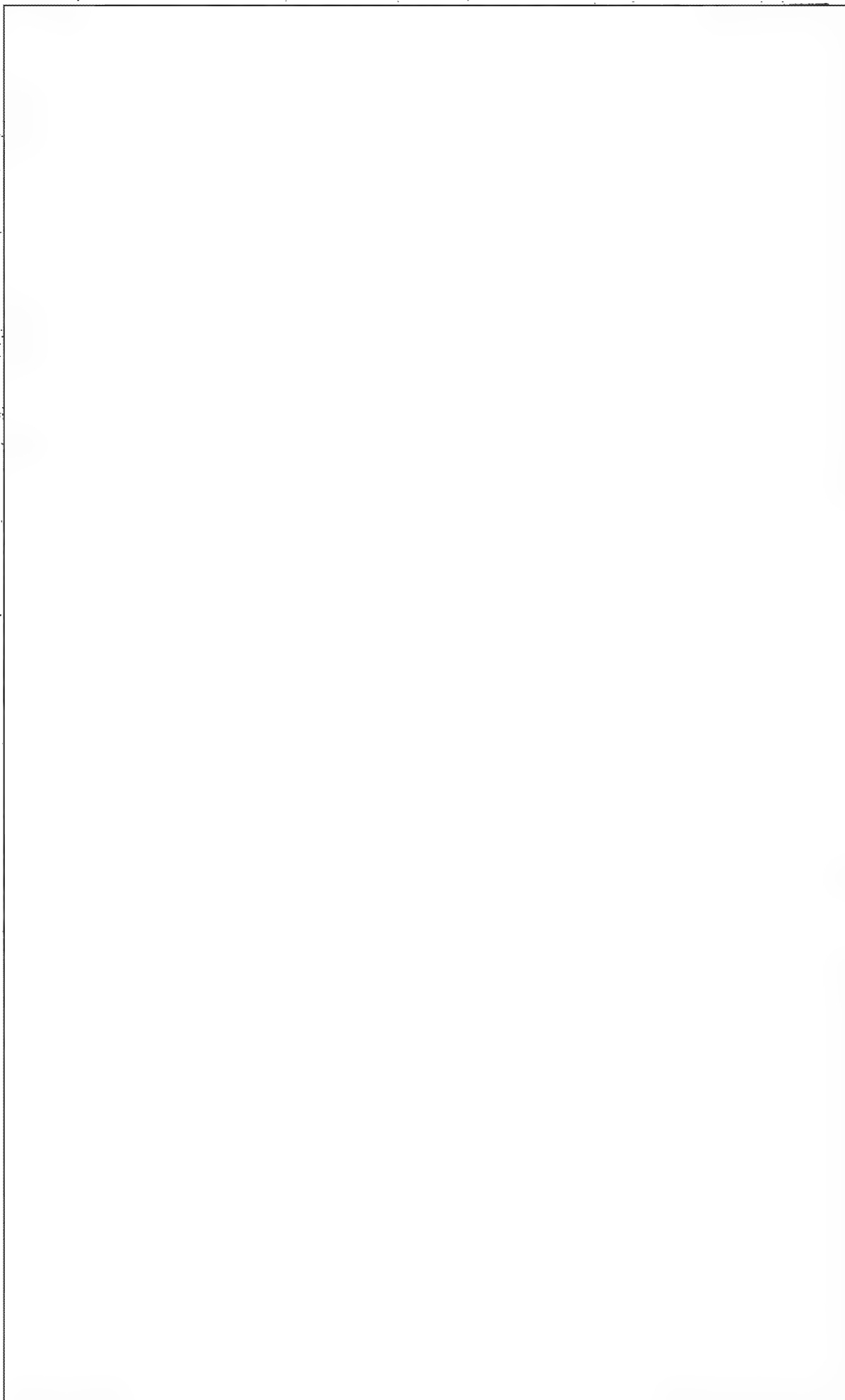

ROUTING AND RECORD SHEET

INSTRUCTIONS

PRIOR TO FILING

1. Fill in Sect. 2 on back. Detach back flap and forward to RID.
2. Destroy front cover sheet, unless it records significant action taken or comments requiring preservation.

TO: ACTION BRANCH

If file no. and title shown are not proper, insert proper file no. below and forward document to RID/AM.E.C.

FROM:

RID/CR

PROPER FILE NO.

TO: ALL ADDRESSEES

FILL IN SECTION 1 ON BACK, IF APPROPRIATE

COMMENTS

RECORDS OFFICER STAMP

Records Section is
 8 Vitate
 W4/Coz
 12
 15

MICROFILMED
 JAN 17 1968
 DOC. MICRO. SER.

22 JAN 1968

#9 - Kapok
 material must be
 retained by Action
 Dept ... RID/CO

ALL AUTO-1

no

TO	ROOM NO.	DATE		OFFICER'S INITIALS
		RECEIVED	FORWARDED	
1. W4/Sec/c				W4
2. W4/CR		1/15		
3. W4/Sec				
4. W4/CR		22/1		OTR
5. ST ES				
6. W4/Sec				
7. W4/Sec				
8. W4/Sec				
9. W4/Sec				
10. W4/Sec				
11. W4/Sec				
12. W4/Sec				
13. W4/Sec				
14. RID/7/c				
15. W4/Sec				
16. W4/Sec				
17. RID/CR				

FILE TITLE

FILE NUMBER (PRIMARY CODE)

TRACE REQUEST

ABSTRACT

INDEX

201-735296

DATE MICROFILMED

DOCUMENT DATE

DOCUMENT NUMBER

CI 1/18/68

12 Jan 68

USMA 23406

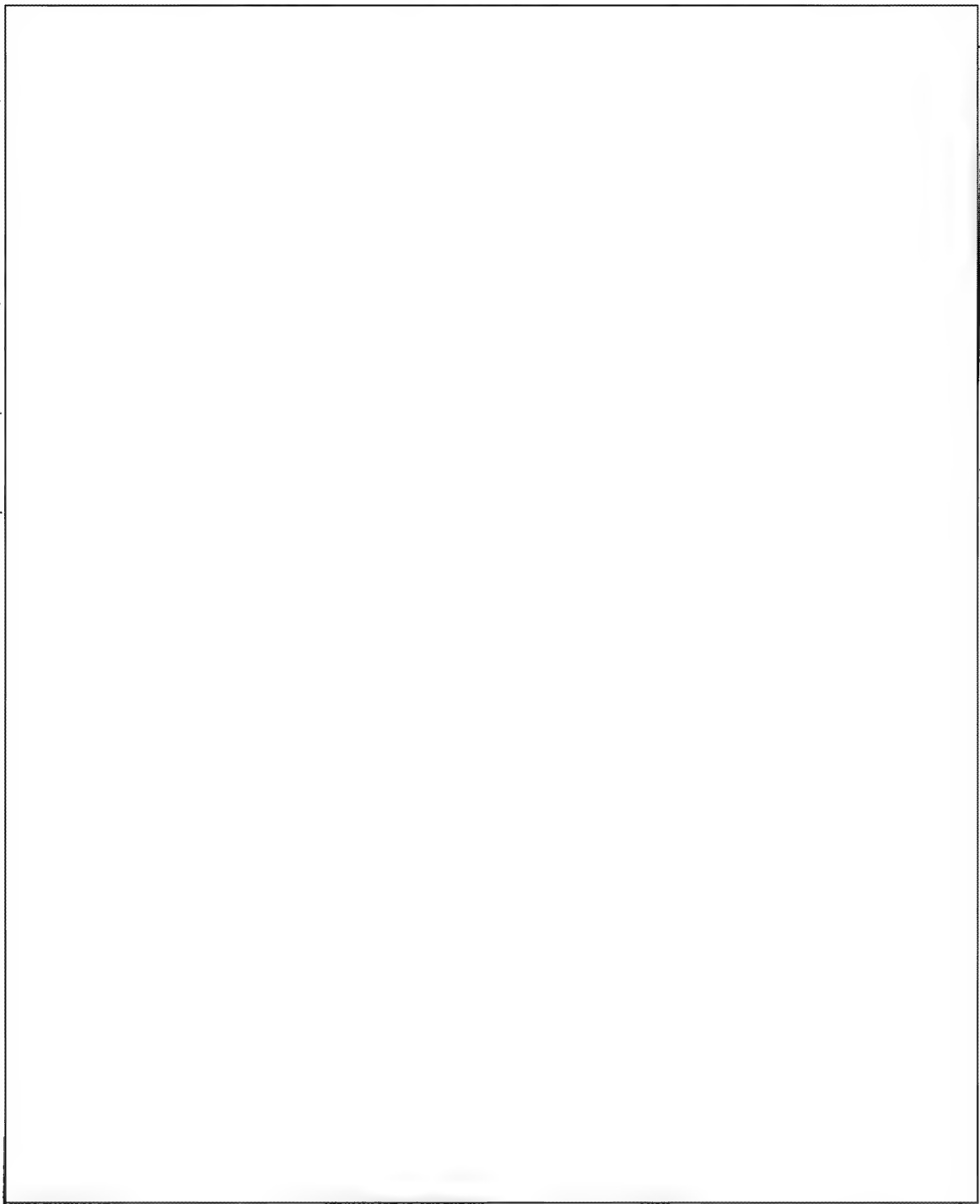

CROSS REFERENCE TO <i>D. 200-9-44</i>	DISPATCH SYMBOL AND NUMBER OSMA-23,406	DATE 12 January 1968
	CLASSIFICATION SECRET SECRET	HQS FILE NUMBER 200-120-61

In the foreign ministry are

6. The reception of Cuban official travelers at the airport and the handling of Embassy pouches poses a continuing administrative problem for the Embassy. Jose DIAZ Puga, who is in charge of this airport work has to devote himself exclusively to taking care of the couriers and their pouches when any come in, leaving visitors to fend for themselves. This situation has been alleviated by other Embassy staff members jaunting out to the airport at will to meet the incoming planes. Now, RUIZ has declared that the rest of the staff must stay in the Embassy because they have a work plan to fulfill. Thus, he has left himself with an unresolved problem he must face in the very near future.

FORM 53a

USE PREVIOUS EDITION

CLASSIFICATION
~~SECRET~~

CONTINUED

PAGE NO.

2

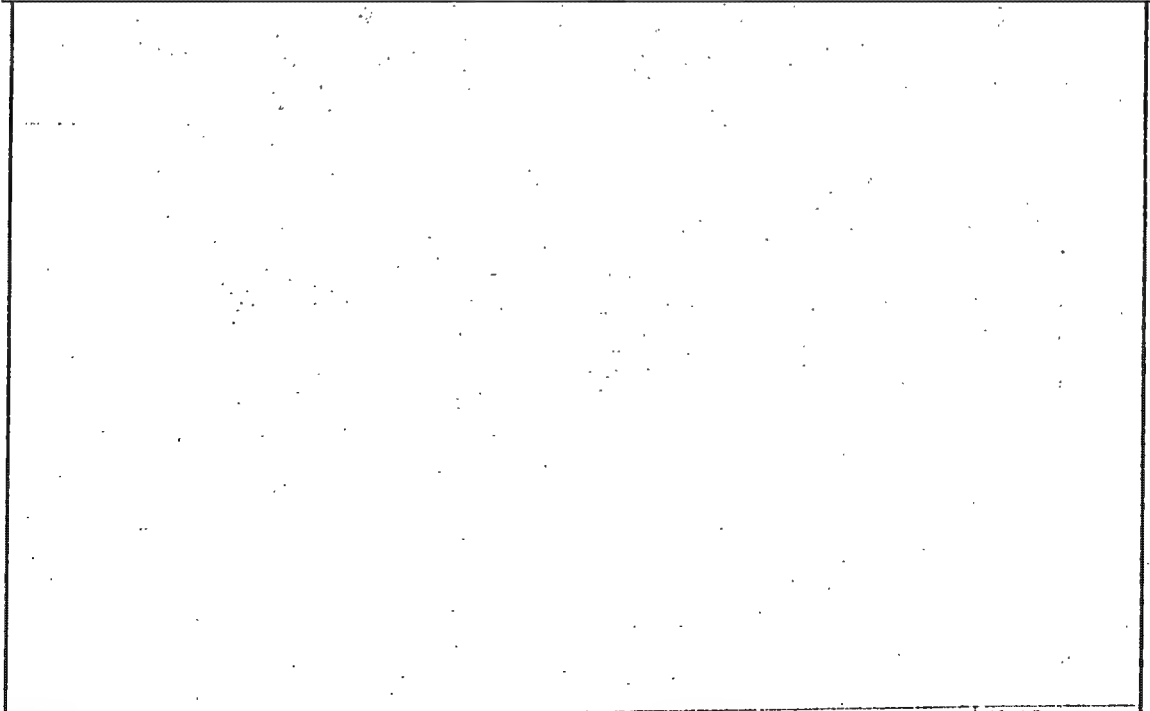
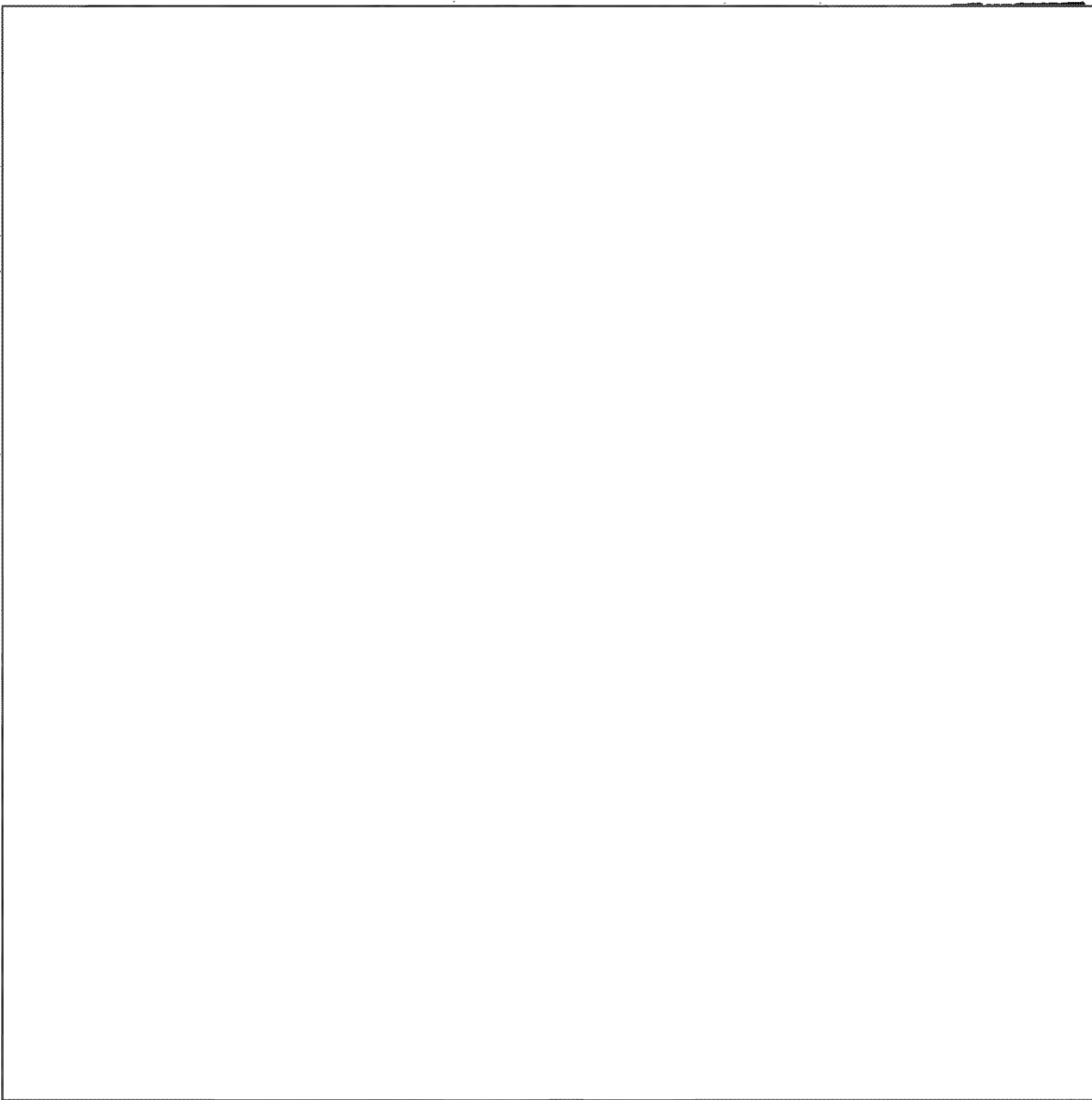

ROUTING AND RECORD SHEET

INSTRUCTIONS

PRIOR TO FILING

TO: ACTION BRANCH

1. Fill in Sect. 2. on back. Detach back flap and forward to RID.
2. Destroy front cover sheet, unless it records significant action taken or comments requiring preservation.

If file no. and title shown are not proper, insert proper file no. below and forward document to RID/AN.

FROM: *EB*

PROPER FILE NO.

RID/HU

TO: ALL ADDRESSEES

FILL IN SECTION 1 ON BACK, IF APPROPRIATE

COMMENTS

TO	ROOM NO.	DATE		OFFICER'S INITIALS
		RECEIVED	FORWARDED	
1. <i>WHL/REGC</i>		<i>18 DEC 1967</i>	<i>18 DEC 1967</i>	<i>WHL</i>
2. <i>WHL/REGC</i>				
3. <i>BT</i>				<i>BT</i>
4. <i>ES</i>			<i>19/12</i>	<i>ES</i>
5.				
6.				
7.				
8.				
9.				
10.				
11.				
12.				
13.				
14.				
15.				
16.				

MICROFILMED
DEC 18 1967
DOC. MISC. SER.

27 FEB 1968

17. RID/FI	FILE TITLE
TRACE REQUEST	FILE NUMBER (PRIMARY CODE)
ABSTRACT <i>X</i>	<i>001-735296</i>
INDEX <i>X</i>	
DATE MICROFILMED	DOCUMENT DATE
	<i>14 Jan 1967</i>
	DOCUMENT NUMBER
	UFGA 29123

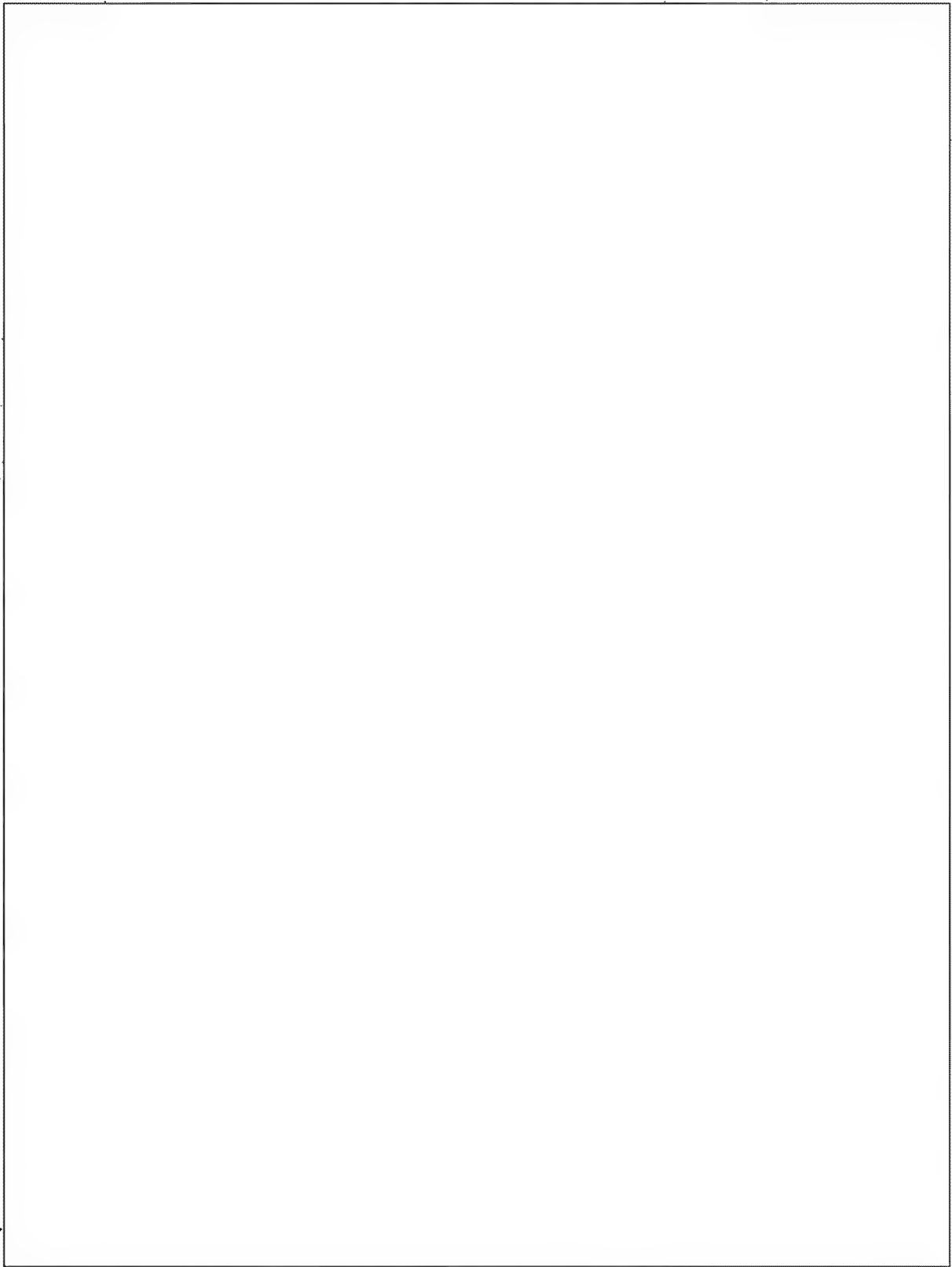

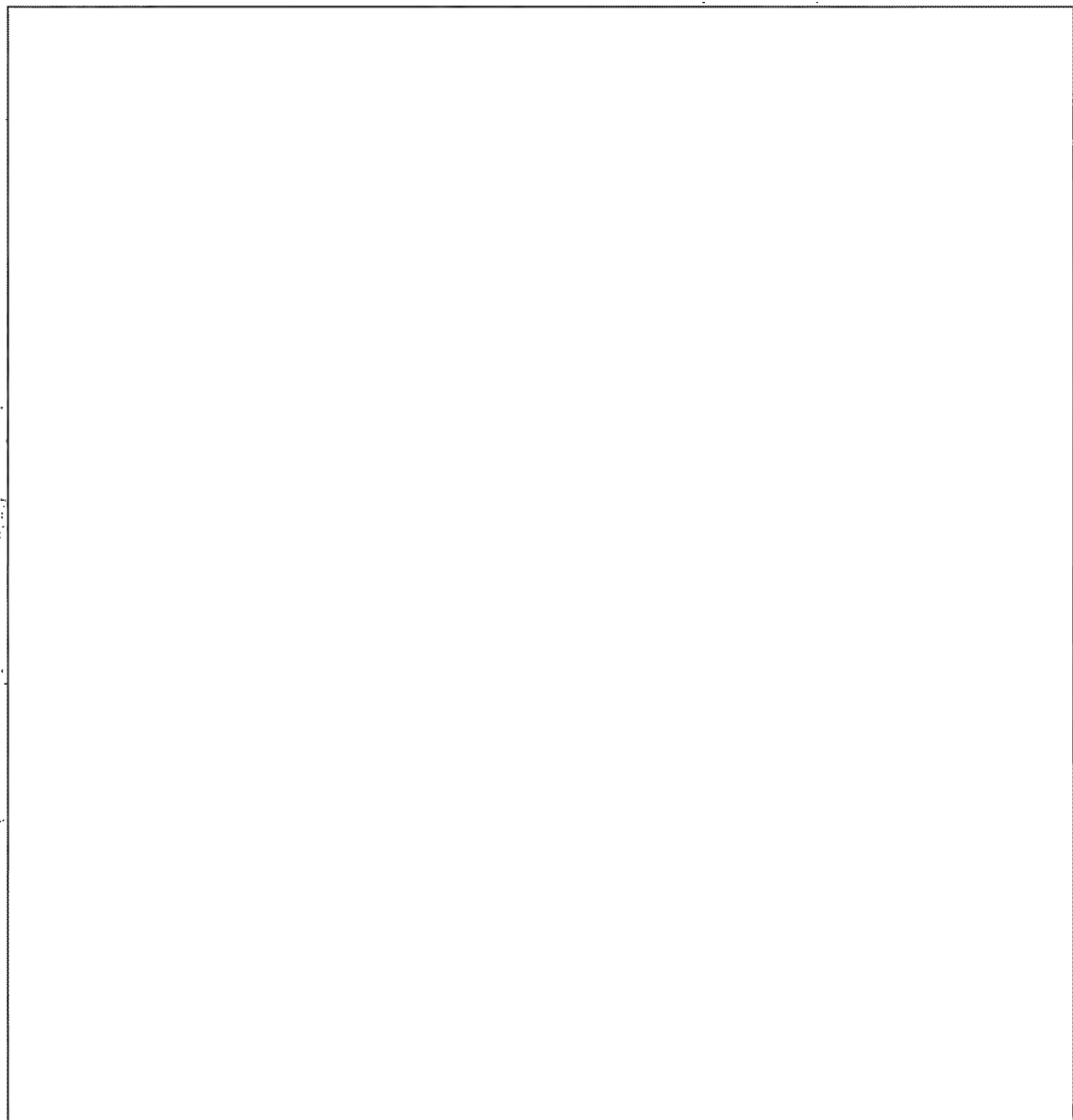

MICROFILMED
DEC 16 1967
SOC. MICRO. SER.

GROUP 1
Excluded from automatic
downgrading and
declassification

AT. i MFGH 29124

CS COPY

201-735296

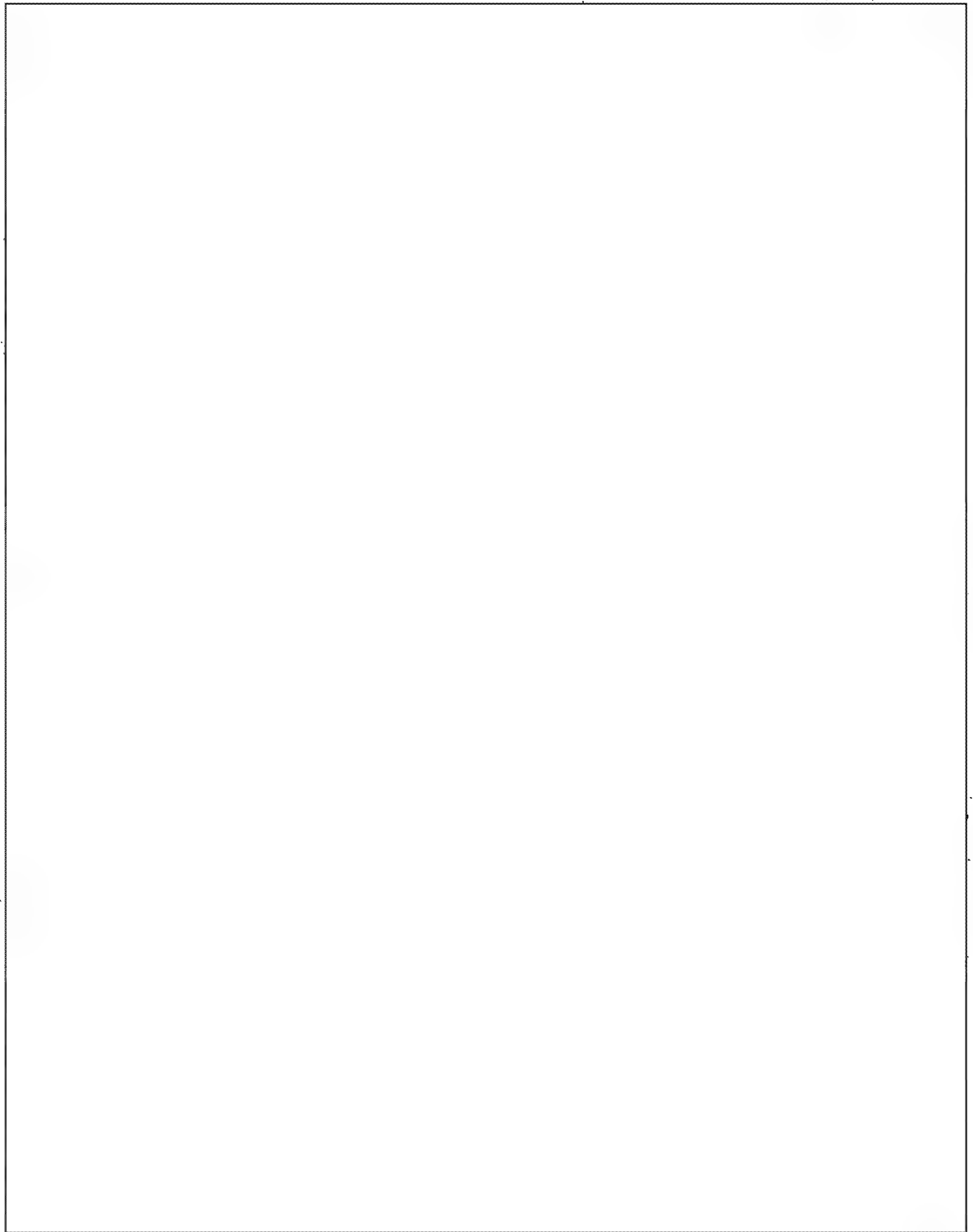

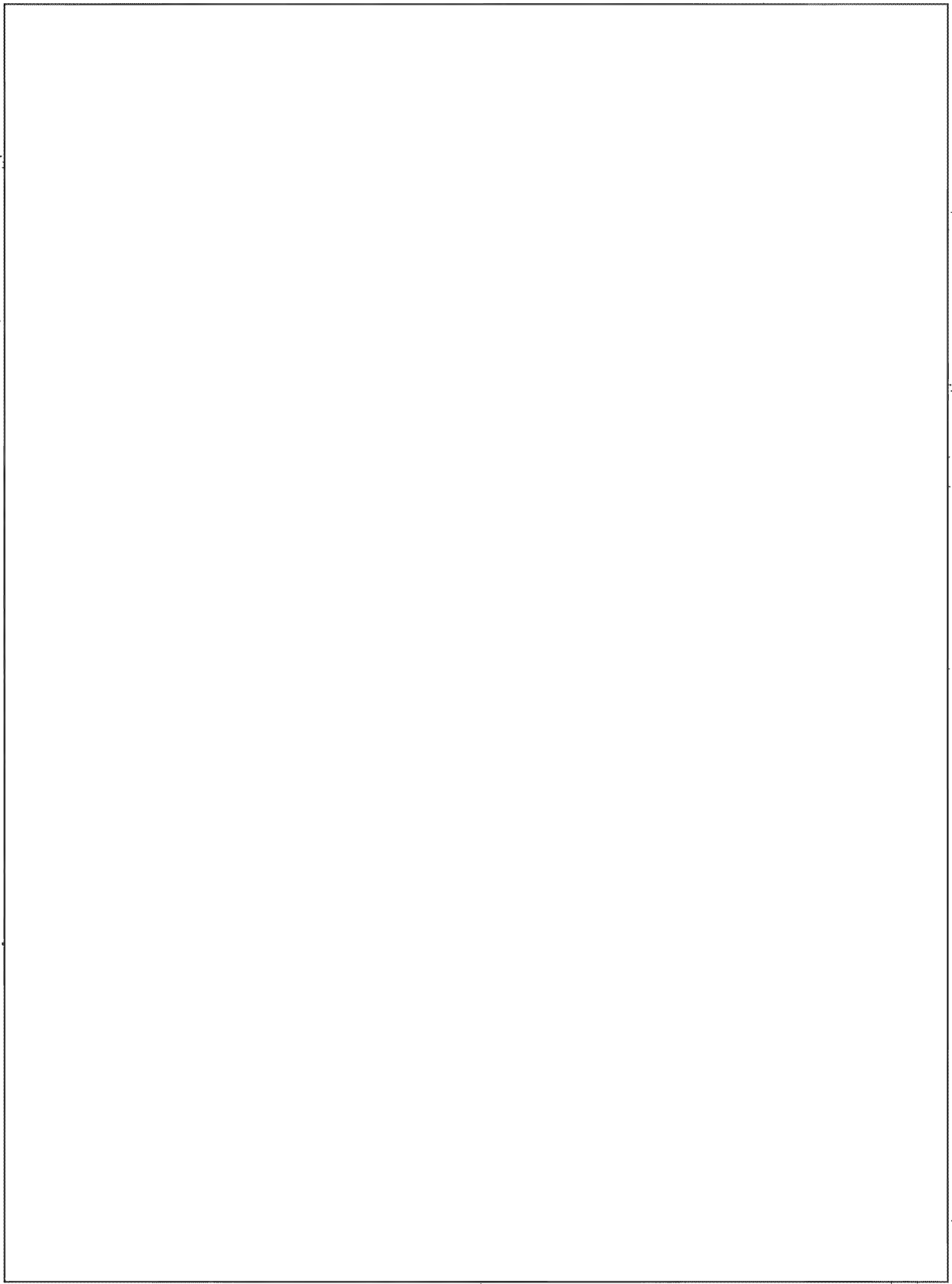

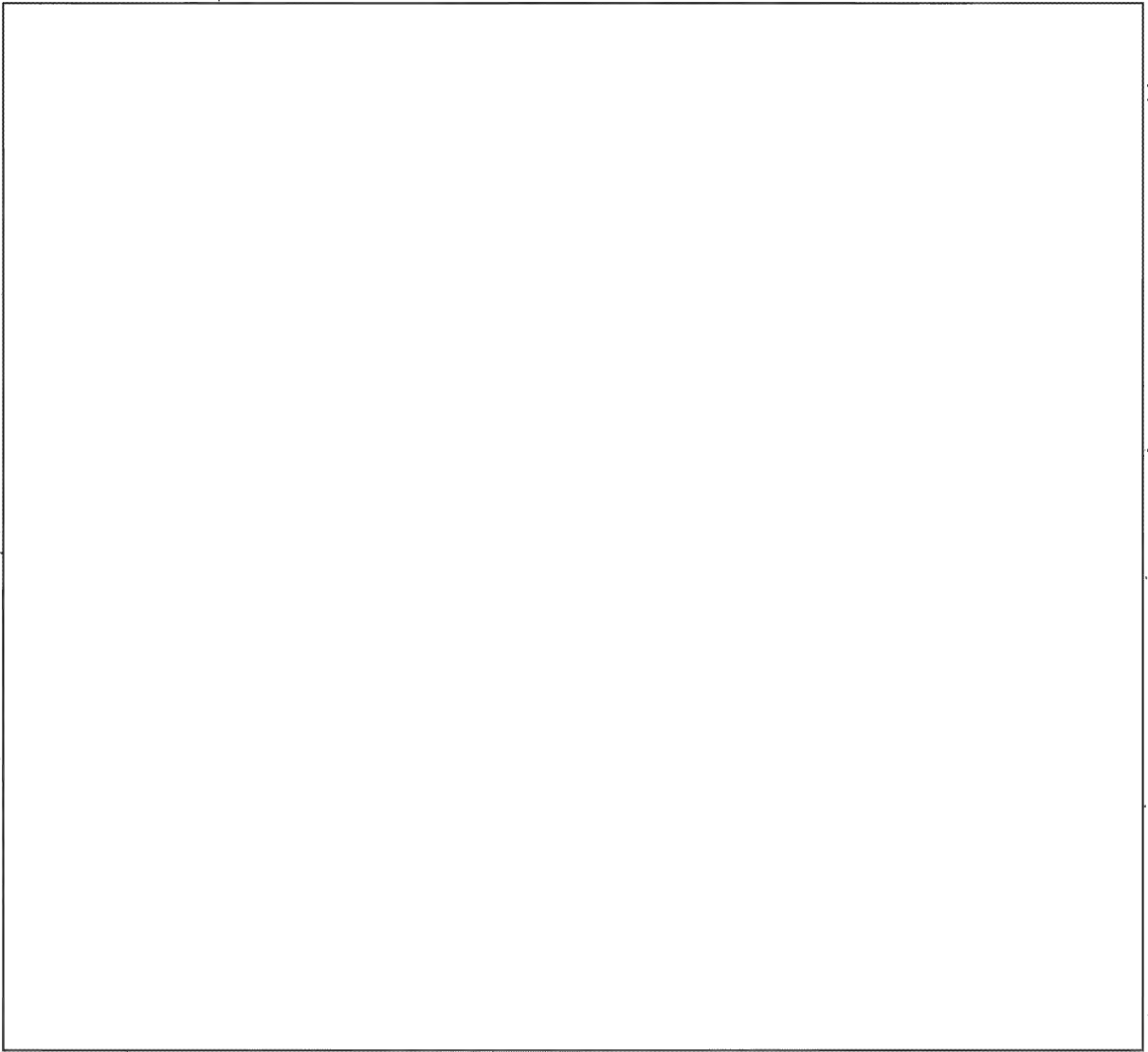

ROUTING AND RECORD SHEET

SUBJECT: (Optional)				
DISPATCH				
FROM:		EXTENSION		NO.
WH/COG/CICS		R-9008		OSM - 10827
				DATE
				12 December 1967
TO: (Officer designation, room number, and building)	DATE		OFFICER'S INITIALS	COMMENTS (Number each comment to show from whom to whom. Draw a line across column after each comment.)
	RECEIVED	FORWARDED		
1. AC/WH/COG/CICS	12/12		SR	
2.				
3. WH/COG/MO			fb	
4.				
5. C/WHD	14 Dec 67		L	
6.				
7. EUR/CUBA	15 Dec		S	
8.				
9. C/E/IB			✓	
10.				
11. RID/D&P			JK	
12. R/D/N			MAS	
13. B/M/S			AW	
14. WH/COG/CICS				
15.				

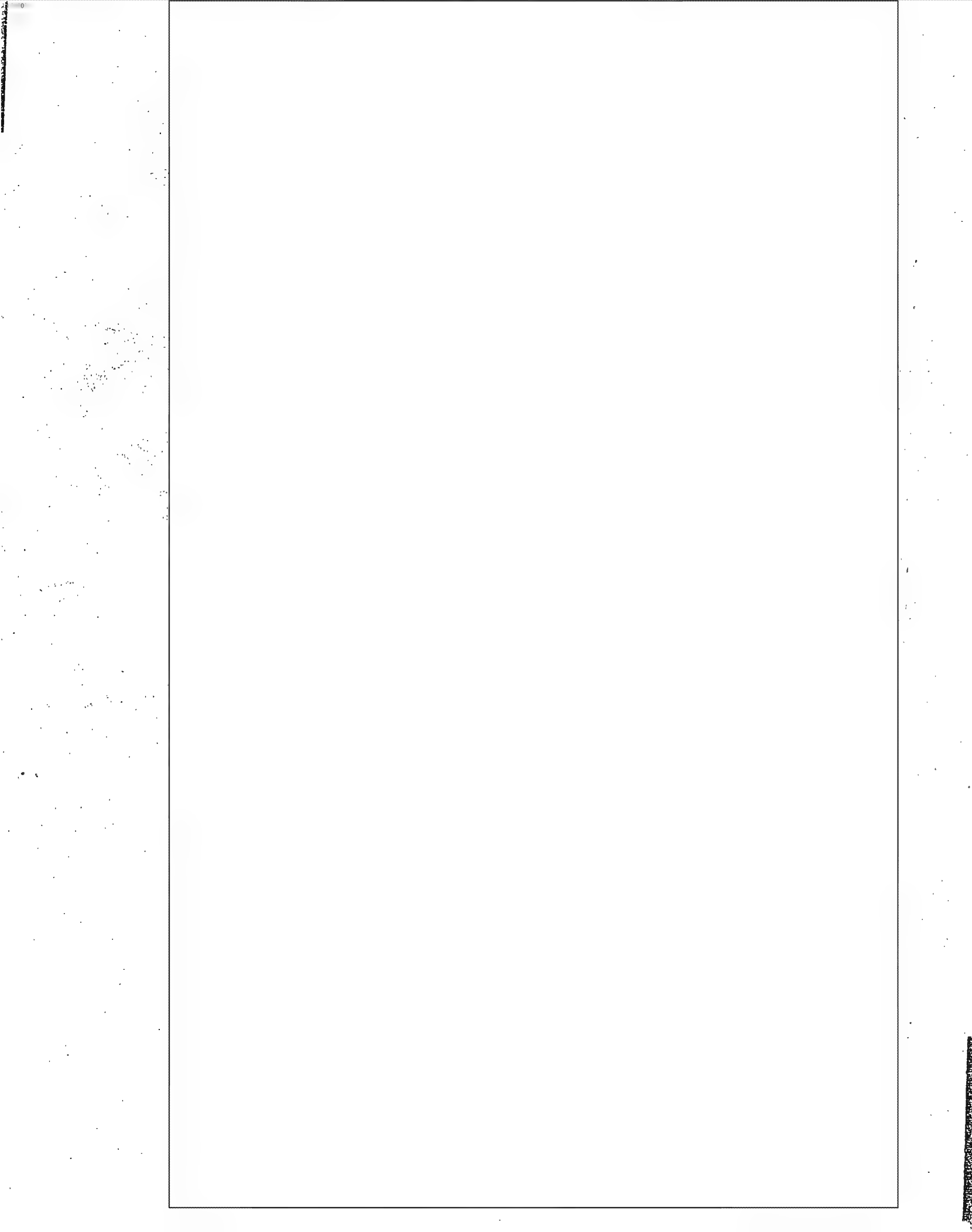

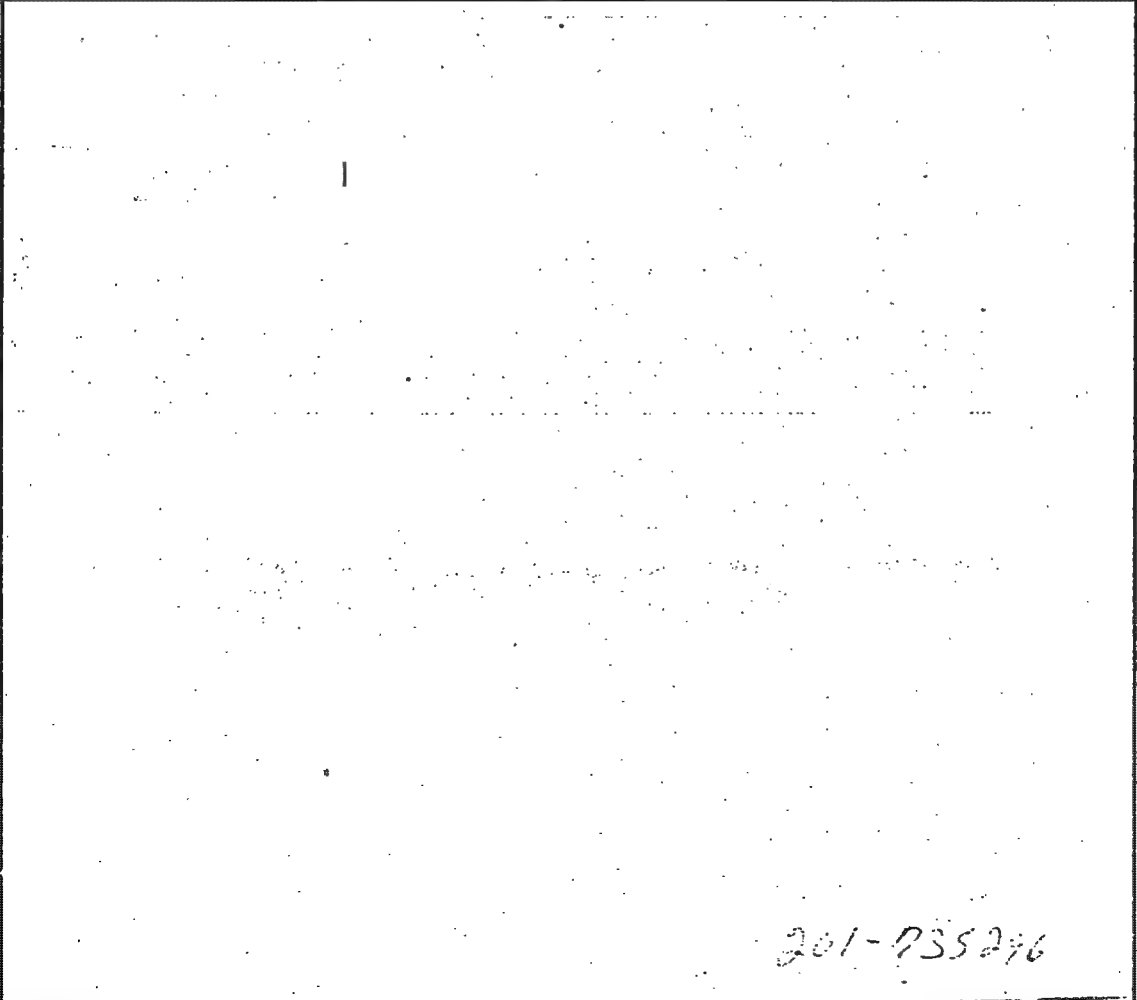

201-735246

RID/AN

INDEX YES NO
 CLASSIFY TO FILE NO. *21-735296* CLASSIFIED MESSAGE *E* TOTAL COPIES *30*

X-REF TO FILE NO. _____
 FILE RID RET. TO BRANCH
 DESTROY SIG. _____

SECRET

PERSON/UNIT NOTIFIED _____

1	5
2	6
3	7
4	8

REPRODUCTION PROHIBITED

ACTION *withhold* RID COPY ADVANCE COPY ISSUED SLOTTED TUBES

UNIT _____ TIME _____ BY _____

INFO FILE *21-735296-2105-51A FI*

SECRET

DIRECTOR INFO UNWAVE

TYPIC

REF A 3256 (*in 134620*)
 B 3204 (*in 134620*)

AN	PI
PS	DEST
ABSTRACT	INDEX

2 Dec 1967 184829
3400

SUBJECT REF A IS _____

_____ WEEKEND

2-3 DECEMBER. STATION ANXIOUS MAKE DIRECT CONTACT WITH

SUBJECT REF TO TAKE ADVANTAGE POTENTIAL ACCESS _____

SECRET

SECRET

201-735296
2 Dec 1967

INDEXED YES NO
CLASSIFY TO FILE NO. 210925Z
H-REF TO FILE NO.
FILE RID RET. TO BRANCH
DESTROY SIG.

CLASSIFIED MESSAGE **B** NOVAL COPIES **1**

SECRET

REPRODUCTION PROHIBITED

#1

ACTION	<input checked="" type="checkbox"/> RID COPY	ADVANCE COPY	UNIT	TIME	BY
	<input type="checkbox"/> ISSUED <input type="checkbox"/> SLOTTED <input type="checkbox"/> TYPED				

INFO FILE IN WTP REP CC APOD FI C/IC

SECRET 210925Z CITE [] 3135

211000Z 11/5763P

DIRECTOR INFO JMWAVE

TYPIC

REF: [] 2945 (w 83682)

1. [] AND FAMILY LEFT [] FOR

[] ON 19 NOV. [] ON SAME FLIGHT.

2. QUAXE-1 REPORTS [] TO BE REPLACED []

[]

POSSIBLY IDEN []

OF ADMIN []

SECRET **SECRET**

INDEX: YES NO
 CLASSIFY TO FILE NO. _____
 R-REF TO FILE NO. _____
 FILE RID DEV. TO _____ BRANCH
 DESTROY STD. _____
 DISSEM BY ZL/X PLP _____

CLASSIFIED MESSAGE TOTAL COPIES
SECRET
 REPRODUCTION OF THIS COPY PROHIBITED
 PERSON DATA NOTIFIED

ROUTING AND/OR INITIALS - SEEN BY

1		5
2		7
3		8
4		9
5		10

ACTION: C/NA/COG 5 RID COPY ADVANCE COPY
 ISSUED SLOTTED TUBED UNIT TIME BY

FILE. NR. C/FI/D 4, C/R/SD ACTION CHANGE

3303 IN 06970 A
(STATION & NUMBER) (IN NUMBER)

C/S COMMENT: THE ACTION RESPONSIBILITY FOR THIS CABLE HAS BEEN TRANSFERRED

FROM : F/I/D
(DIVISION)

TO : WA/COG
(DIVISION)

BY : F/I/D/X-6974
(NAME, DIVISION, AND EXTENSION)

IN COORDINATION WITH : WA/COG/X-5061
(DIVISION, AND EXTENSION)

*Ref. cable attached.
 Pls. Transfer to
 CICS*

SECRET

Chrono

CLASSIFY TO FILE NO. _____
 REF. TO FILE NO. _____
 FILE RID REL. TO BRANCH
 DESTROY PER _____

SECRET

REPRODUCTION PROHIBITED

1			
2			
3			
4			

ACTION IS/FILE
C/IN/IC/IE/ID MICRO COPY ADVANCE COPY SLOTTED TUBED

UNIT _____ TIME _____ BY _____

INFO FILE, VR, DDP, S/EL, CLEAR, ~~CHANGES~~, ~~CHUR 2~~, ~~clear~~
 C/FILE

SECRET 061054Z CITE [redacted] 3303

06 Dec 70 06970

DIRECTOR INFO [redacted] JMWAVE, [redacted]

RYBAT TYLOTE PBRUMEN WATCHLIST

1. IN 4 DECEMBER TELEX [redacted]

(WATCHLIST 552) ASKED [redacted] TO INFORM [redacted]

[redacted] (WATCHLIST 227) [redacted]

[redacted]

2. INDEX [redacted]

SECRET

SECRET

INDF NO FILE NO. 21-7352 CLASSIFIED MESSAGE TOTAL COPIES 4
 B-REF TO FILE NO. FILE RID RET. TO BRANCH **SECRET** REPRODUCTION PROHIBITED
 DESTROY SIG. PERSON/UNIT NOTIFIED

47
 ACTION will copy RID COPY ISSUED SCOPED INDEXED
 INFO FILE, VIC, WILL, EURS, G, G/OP, G/ICZ, F, FILINT 2

SECRET 050821Z CITE 3287 50 Dec 67 IN 05962
 DIRECTOR INFO JMWAVE 05962

TYPIC
 REF: 3284 (IN 01996)
 1. ARRIVED 3 DECEMBER WITH WIFE
 AND THREE SONS

2. REQUEST 201 NUMBER AND CRYPT
 SECRET

[Redacted]

MESSAGE FORM
TOTAL COPIES 3

SECRET

ROUTING AND/OR INITIALS - SEEN BY	
1	
2	
3	
4	
5	

WH/COG/CICS
R-9008
6 DEC 67

CLASSIFICATION
6

INDEX DESTROY RETURN TO BRANCH FILE BID
 NO INDEX FILE IN CI FILE NO. 201-735296

with/COG-5 (IN) COPY INFO FILE VE with V, EUR, C/APS
C/APS Flintz (Date and time sent) (Info) (Info)

SECRET

CITE DIRECTOR 57644

[Redacted]

INFO: JMWAVE

7 13 42Z

TYPIC

AN/COG	
EUR	
ABSTRACT	INDEX

- REFS: A. [Redacted] 3204 (IN 01996)**
- B. [Redacted] 3237 (IN 05962)**
- C. [Redacted] 3257 (IN 04629)***

SUBJ REFS A AND B IS AMAUTO/1 (201-735296). TRACES FOLLOW BY DISPATCH. IF STATION AND QUWEB ASSESSMENT CARDOSO FAVORABLE, CONCUR PLAN MAKE DIRECT CONTACT WITH HIM FOR POTENTIAL ACCESS AMAUTO/1.

END OF MESSAGE

WH/COG/Comment: *Ref A requested traces on Subj refs A and B.
**Ref B requested 201 number and crypt for Subj refs A and B.
***Ref C stated station considering contact [Redacted] and cousin of AMAUTO/1, for future access to AMAUTO/1.

AC/WH/COG/CICS [Redacted]

WH/COG/MO [Redacted]

C/WH/COG [Redacted]

EUR [Redacted]

[Redacted]

f/c EUR/SK

RELEASING OFFICER

COORDINATING OFFICERS

SECRET

GROUP 1
Excluded from automatic
downgrading and
declassification

AUTHENTICATING OFFICER

WILLIAM V. BROE
C/WHD

REPRODUCTION BY OTHER THAN THE ISSUING OFFICE IS PROHIBITED.

COPY NO.

201-735296
6 13 42Z